Leva
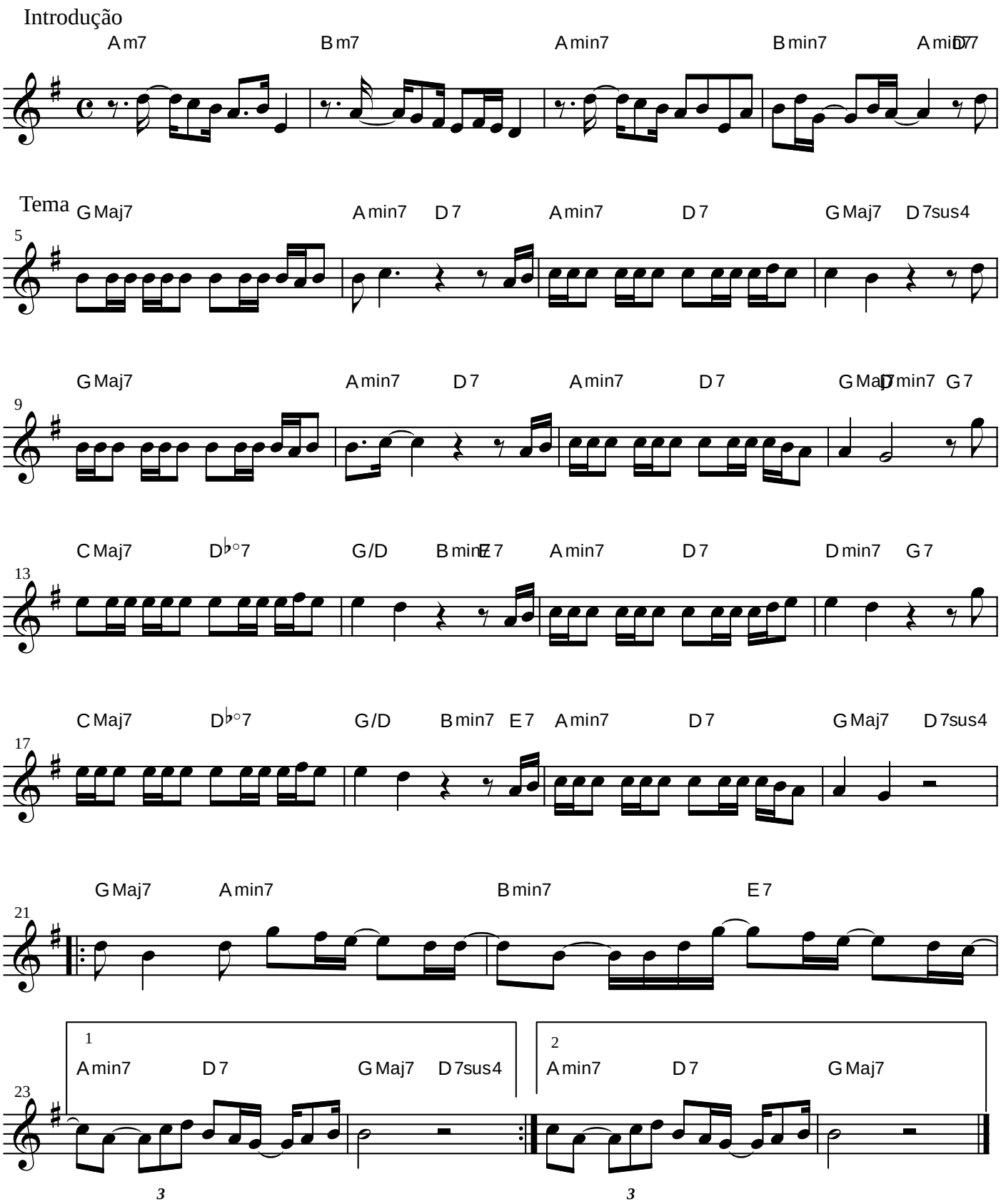
Tim Maia