Vôo-02
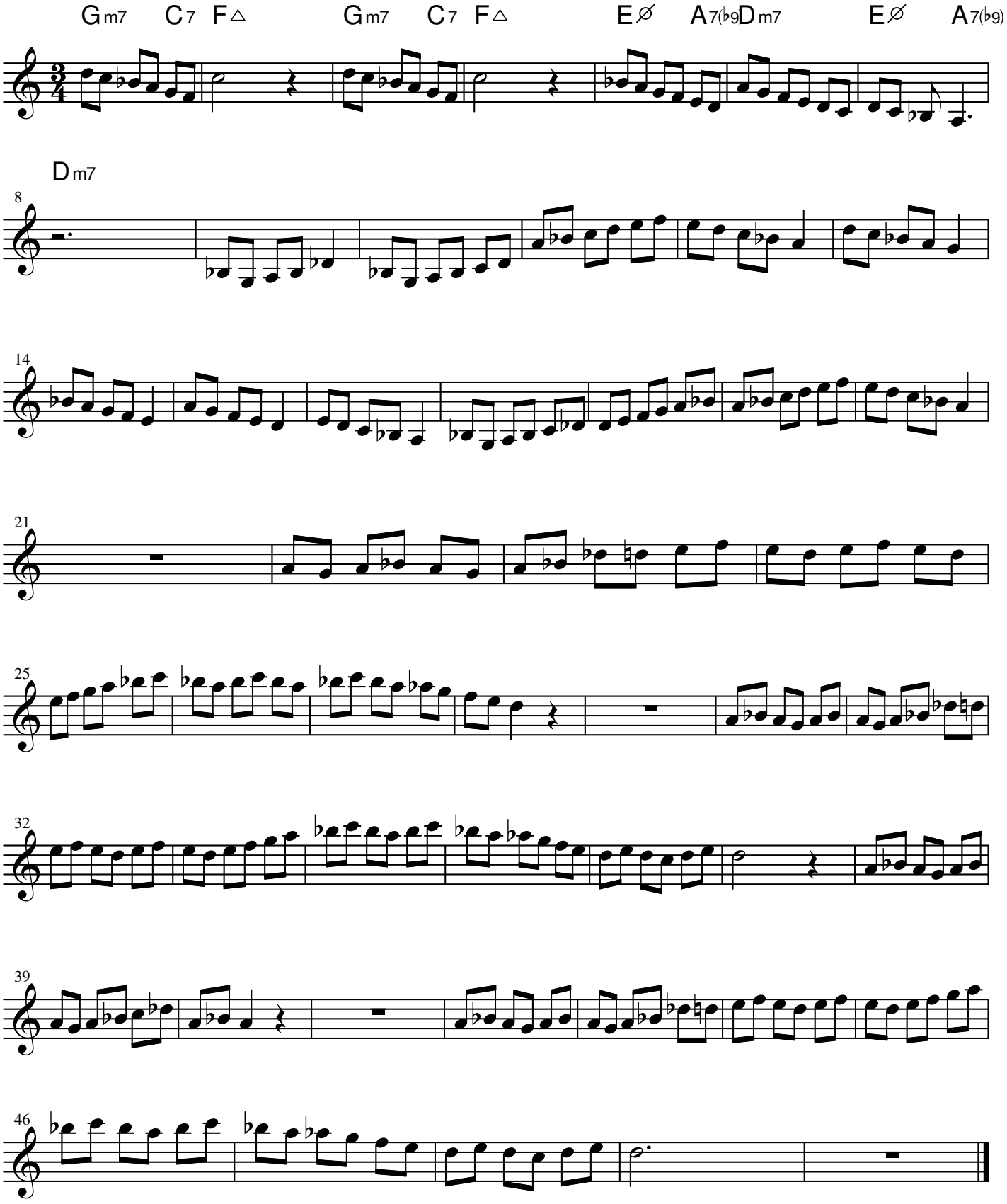
[Composer]