Um Amor Puro
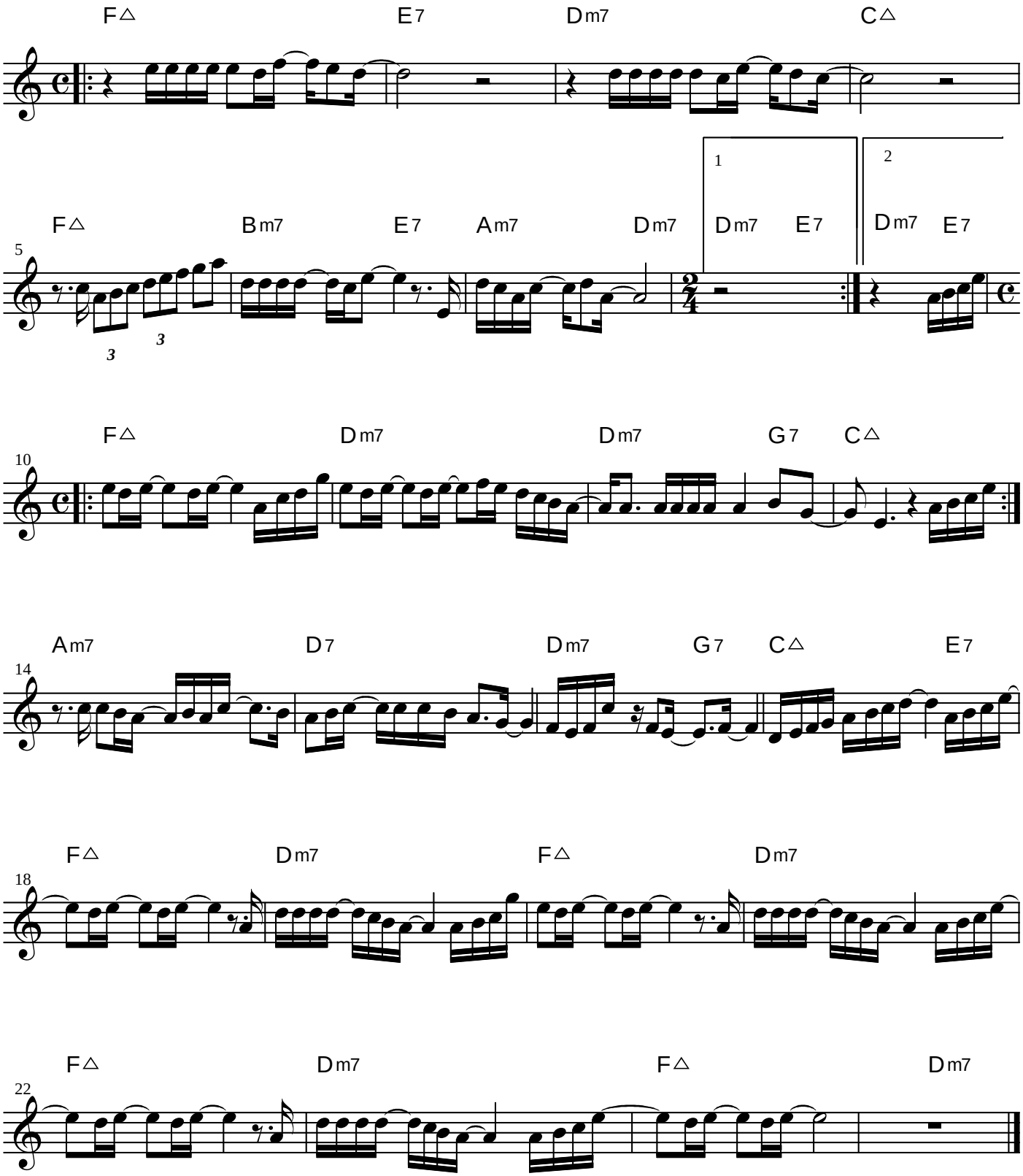
Djavan