Topázio
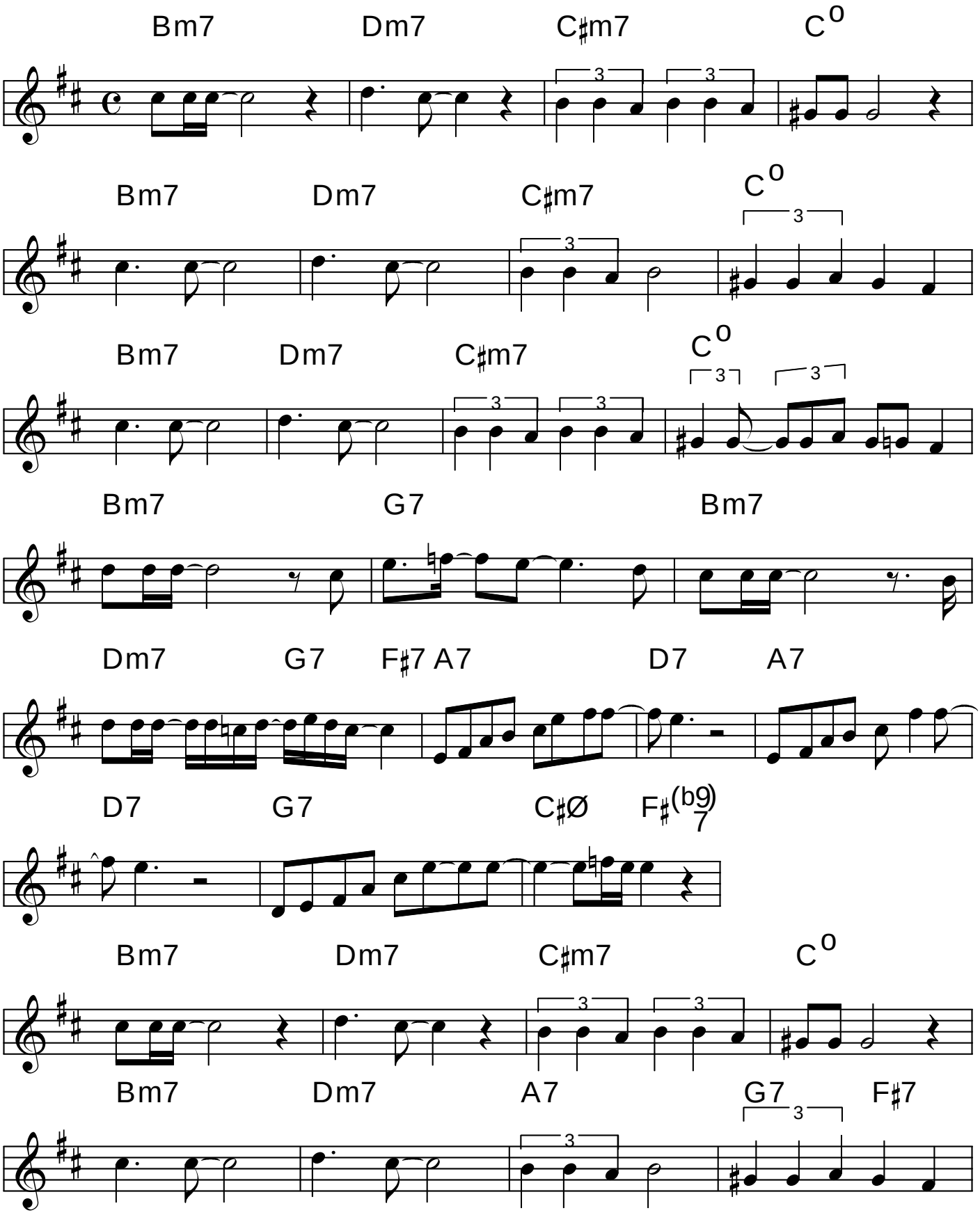
Djavan