Se eu não te amasse tanto assim
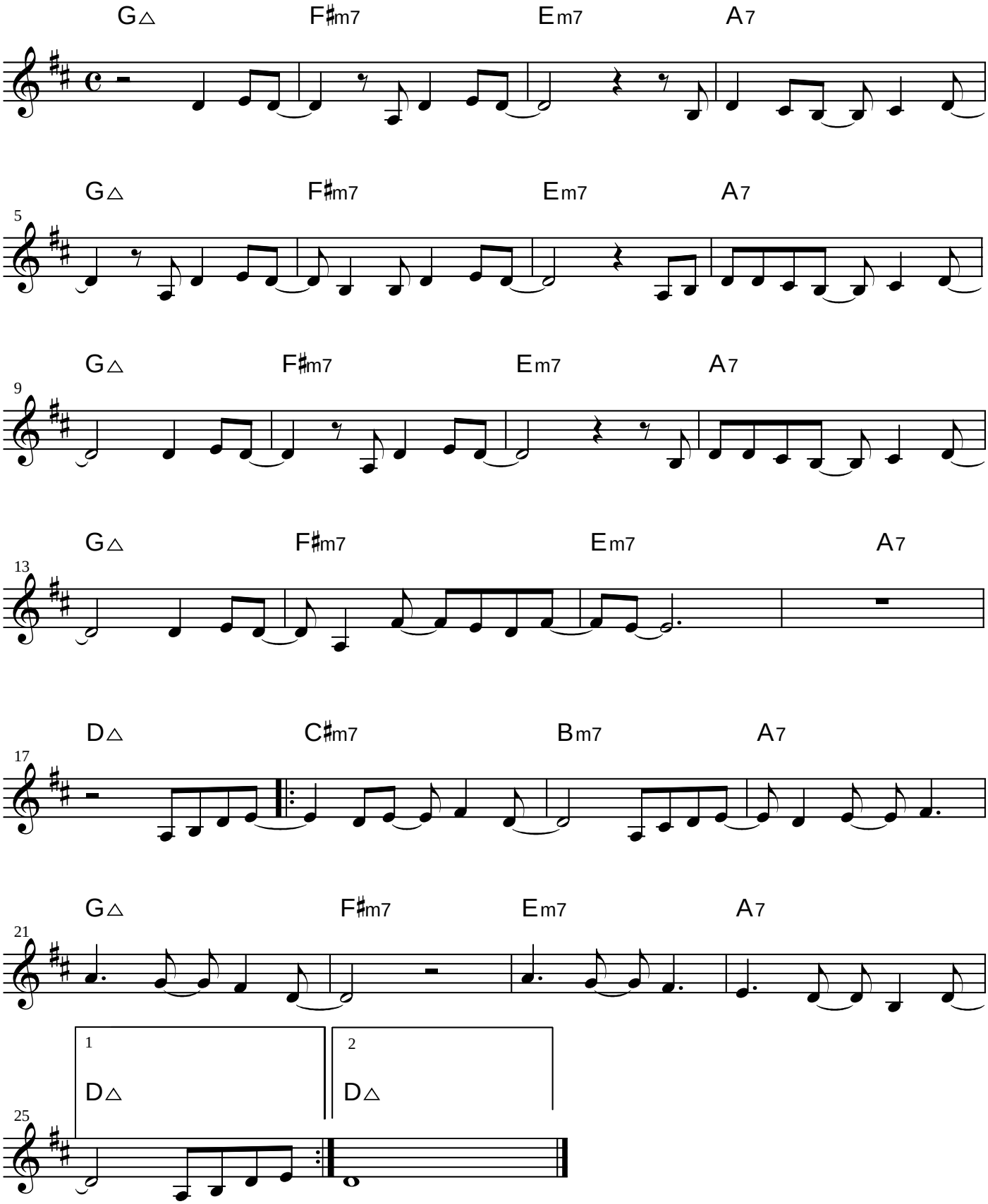
Ivete Sangalo