Perfídia

-A-
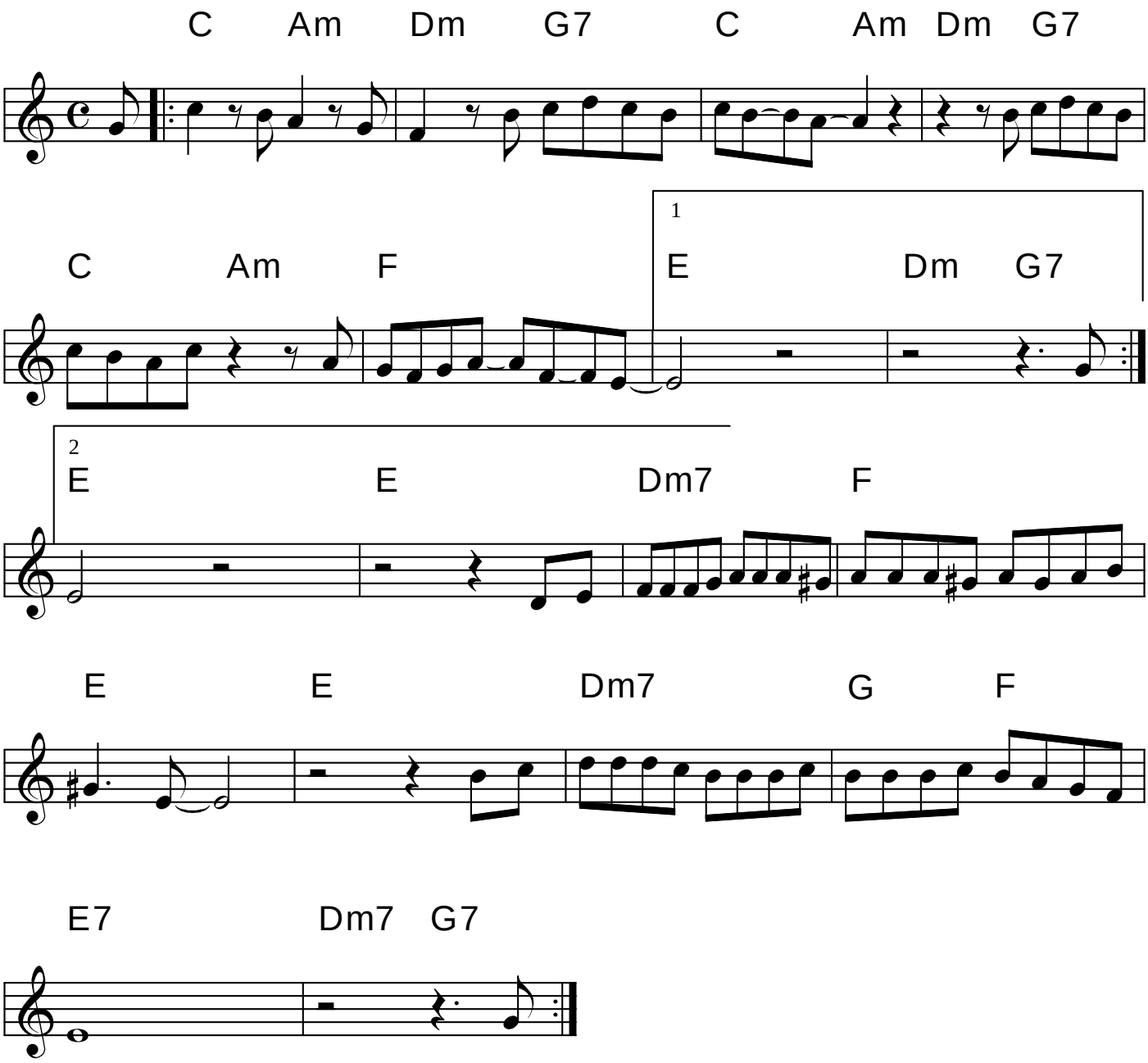
Alberto Domingues