Percal
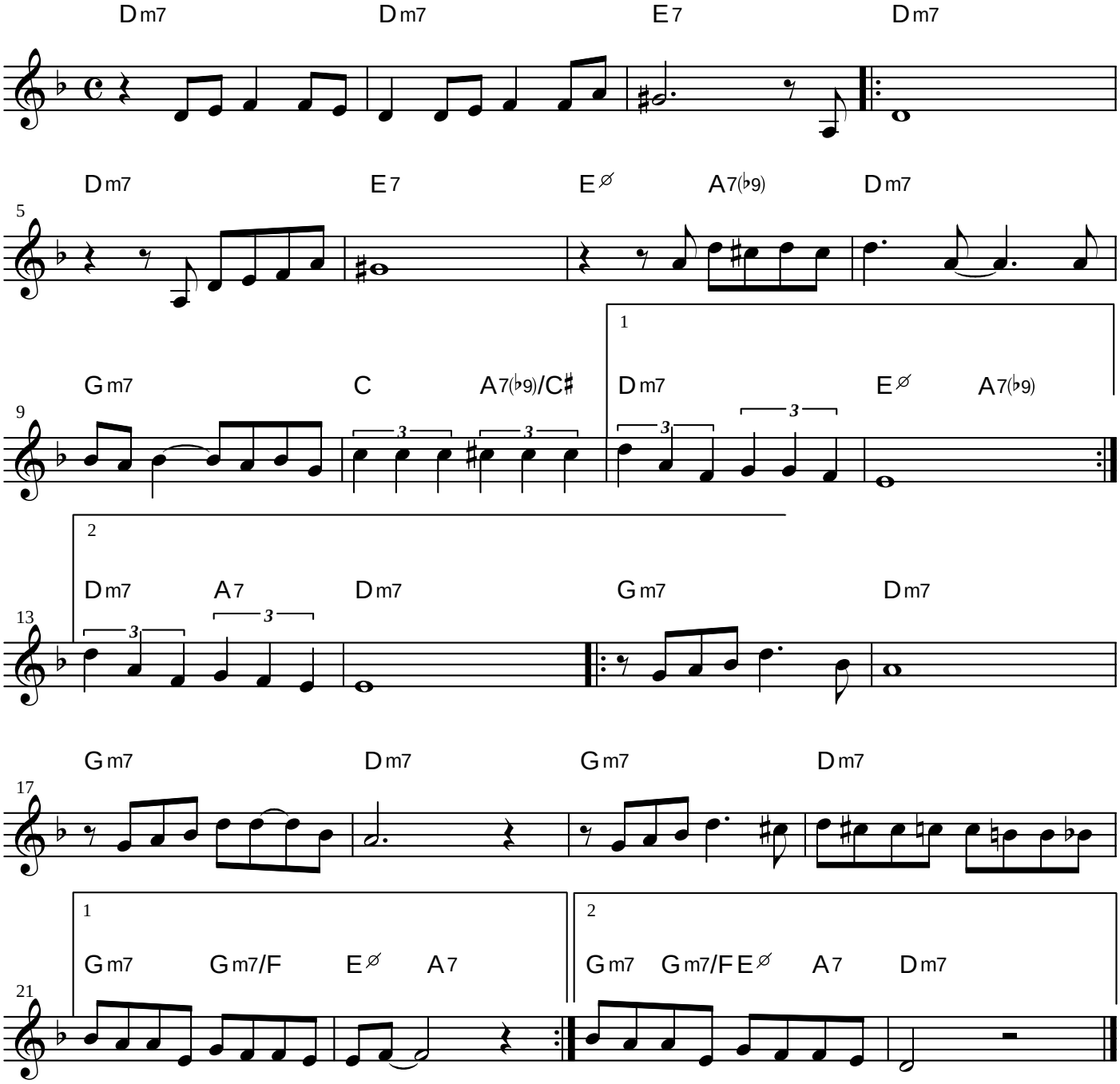
Alfredo Bigeschi