Ovelha Negra
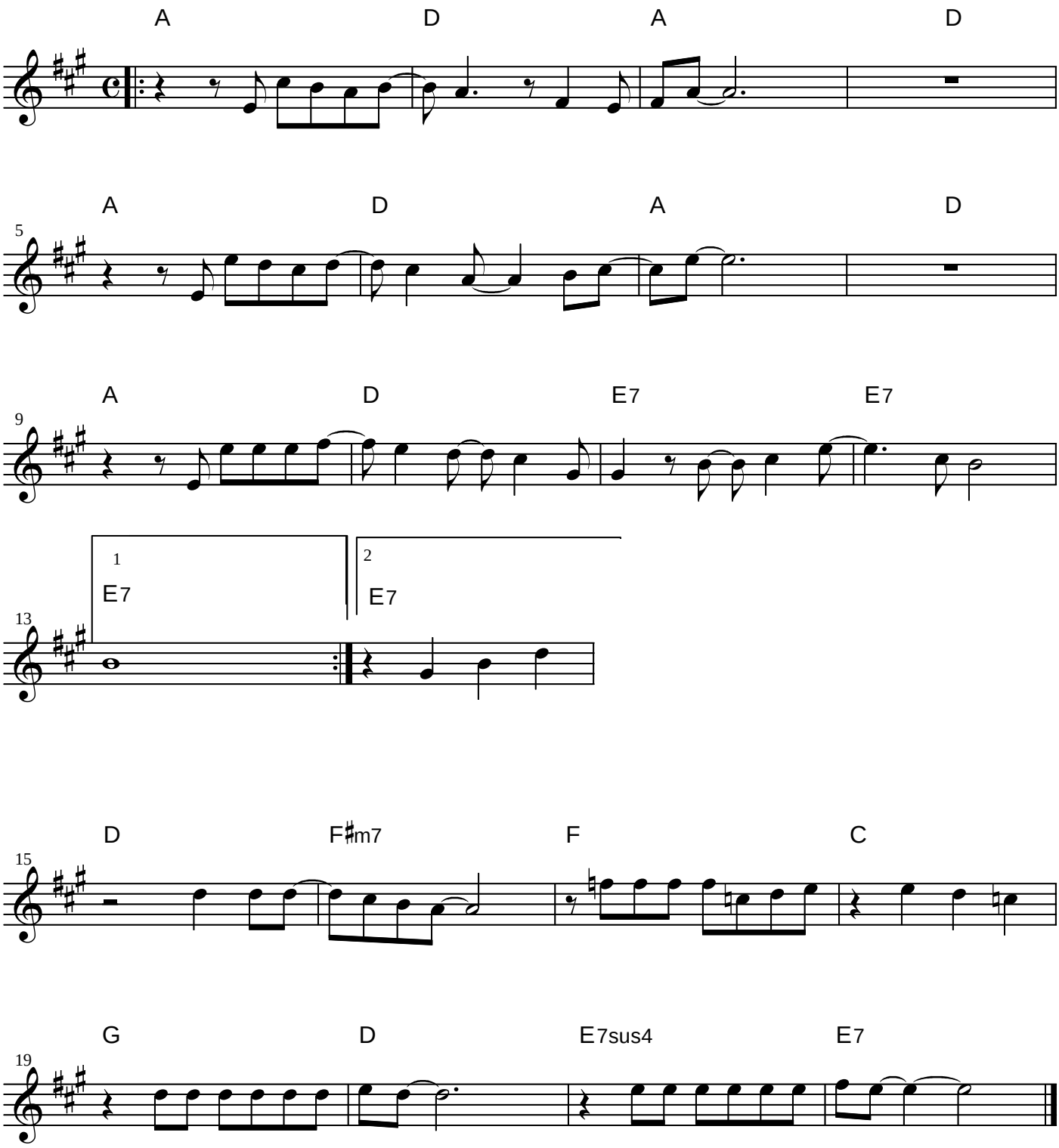
Rita Lee