Outono

Djavan
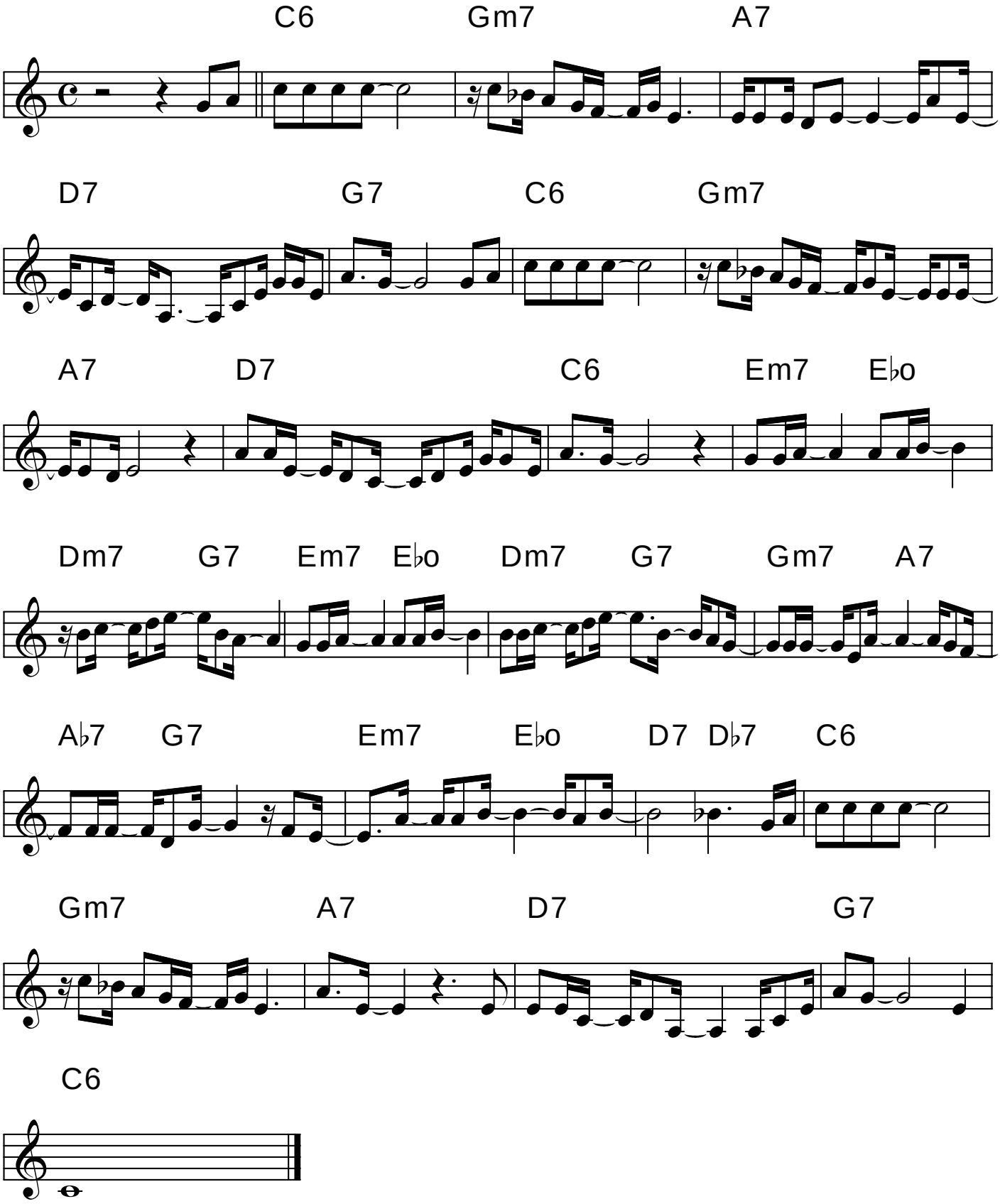
-C-