O caderno
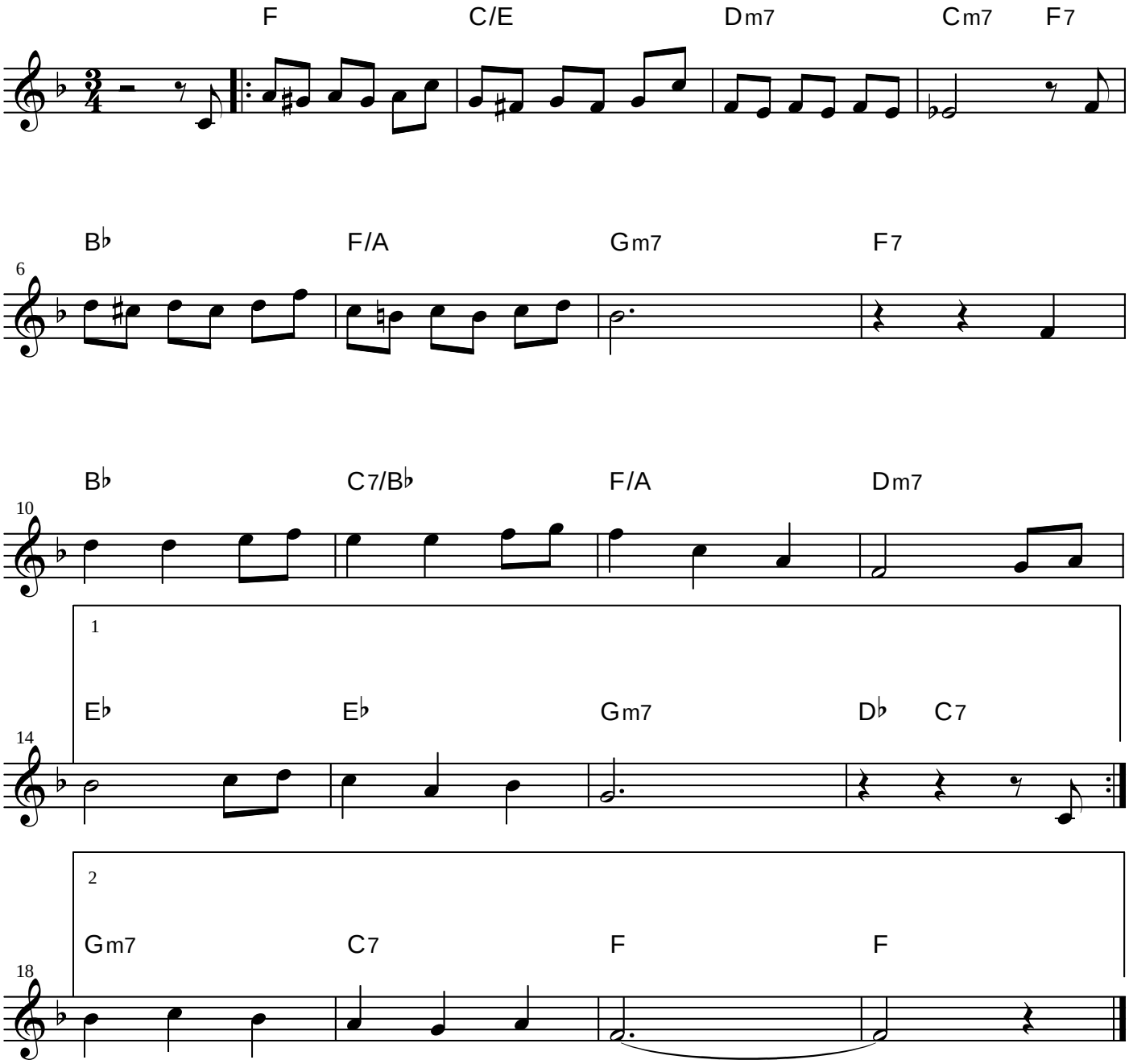
Toquinho