# Molambo

**-C-**

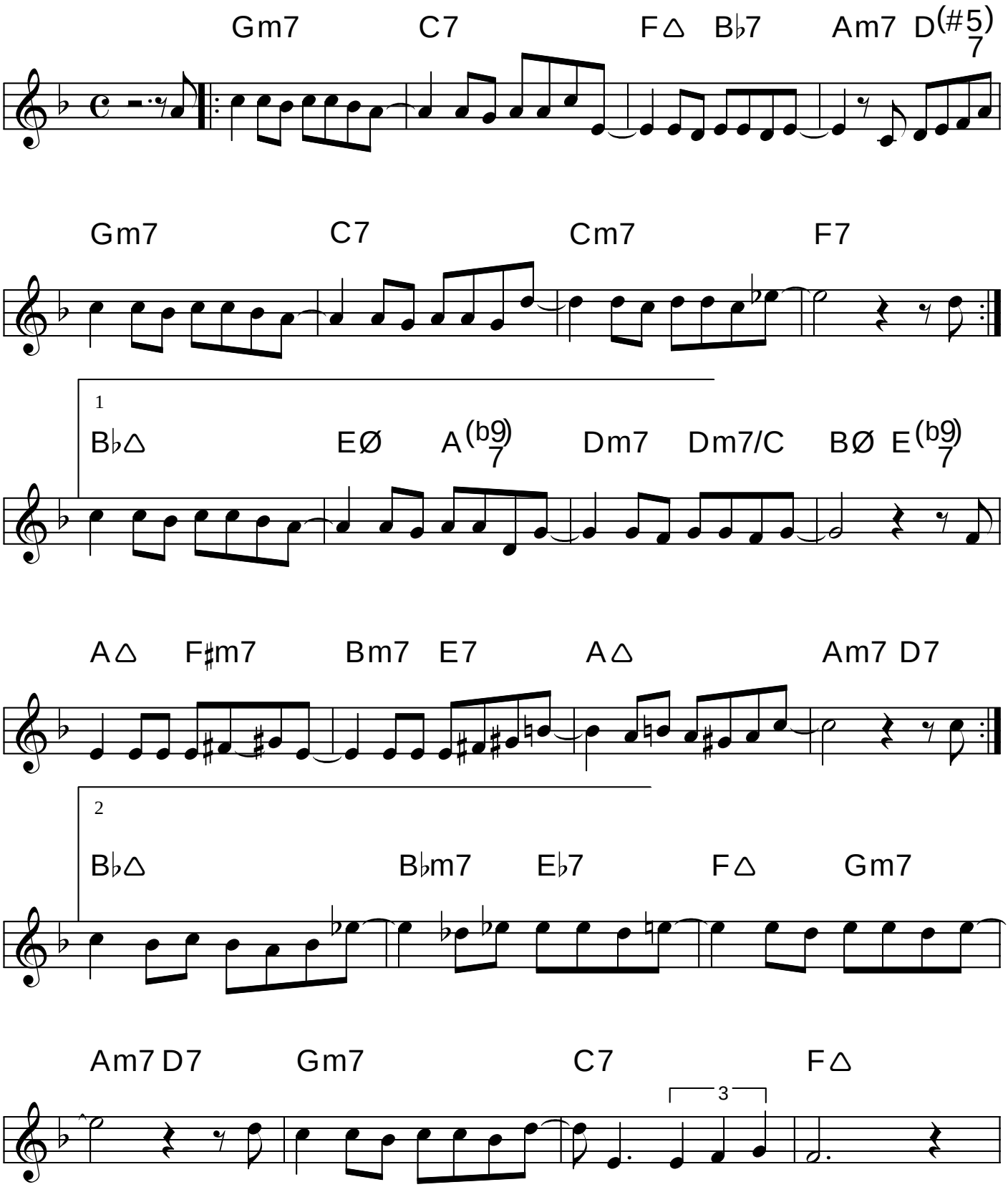
Gm7 C7 F△ B♭7 Am7 D(#5)7
Gm7 C7 Cm7 F7
1
B♭△ EØ A(b9)7 Dm7 Dm7/C BØ E(b9)7
A△ F♯m7 Bm7 E7 A△ Am7 D7
2
B♭△ B♭m7 E♭7 F△ Gm7
Am7 D7 Gm7 C7 F△
3