MEU BEM QUERER

DJAVAN
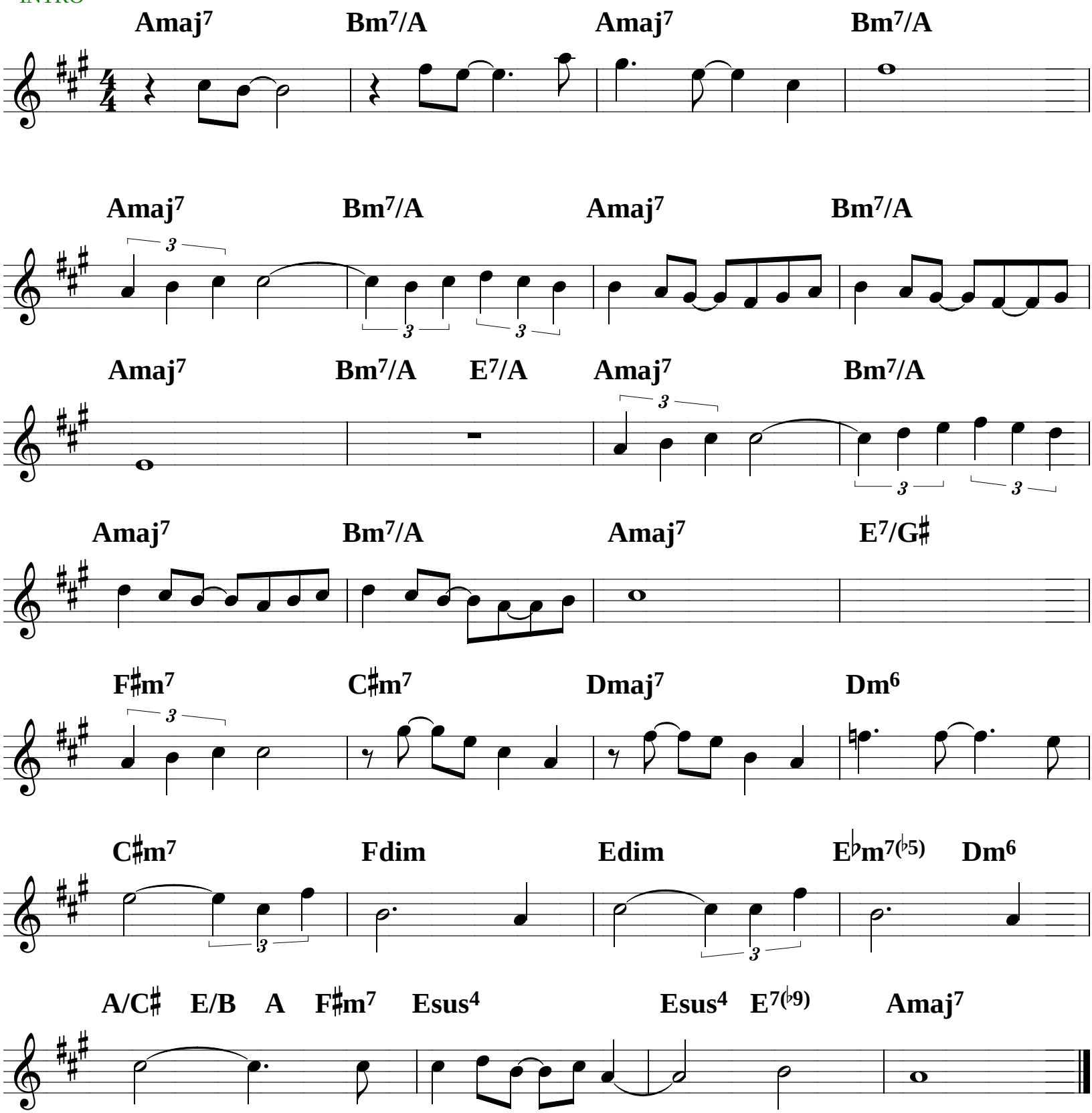
INTRO