Mack The Knife
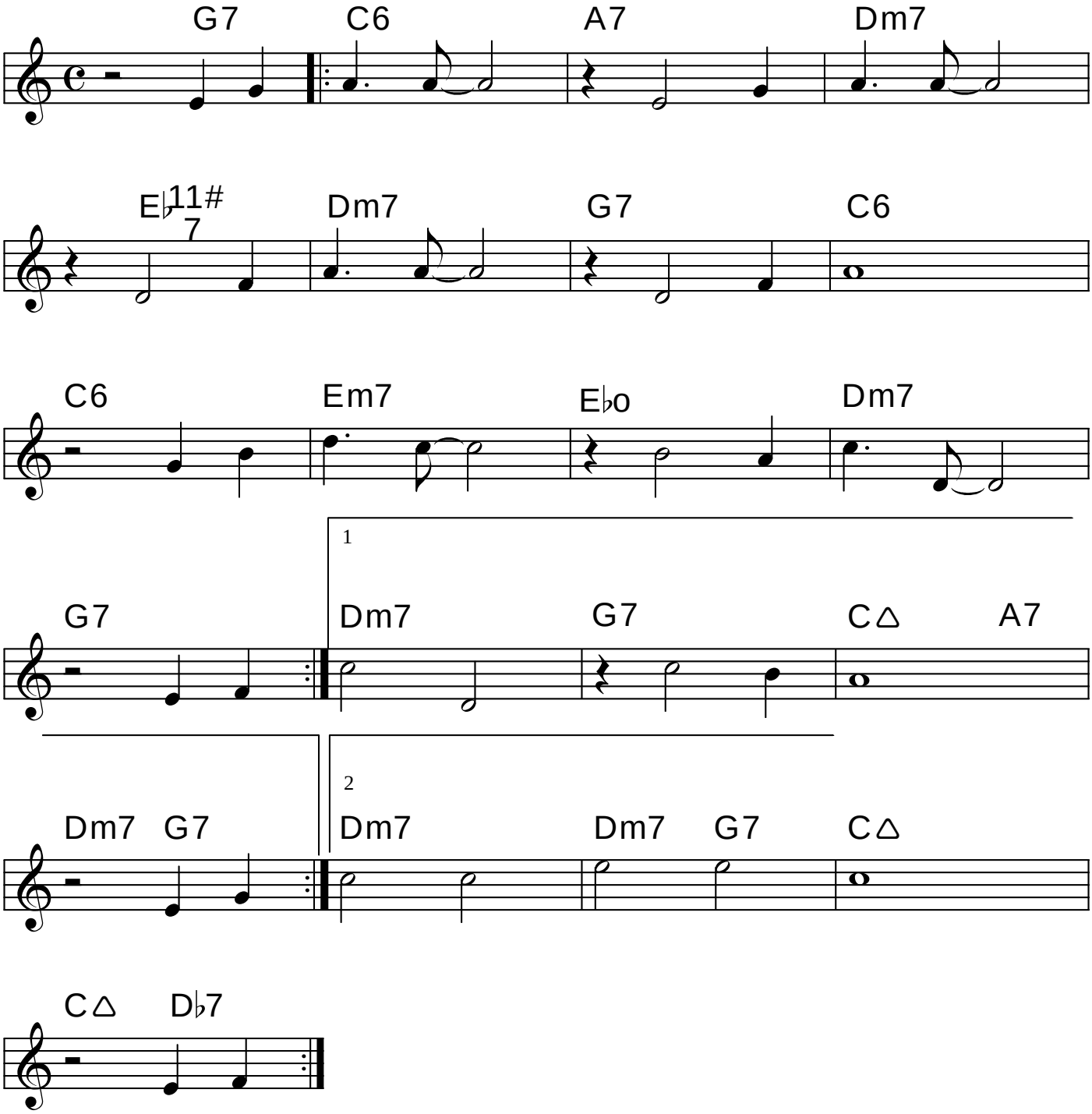
K. Weill