Look to the sky

A. C. Jobim
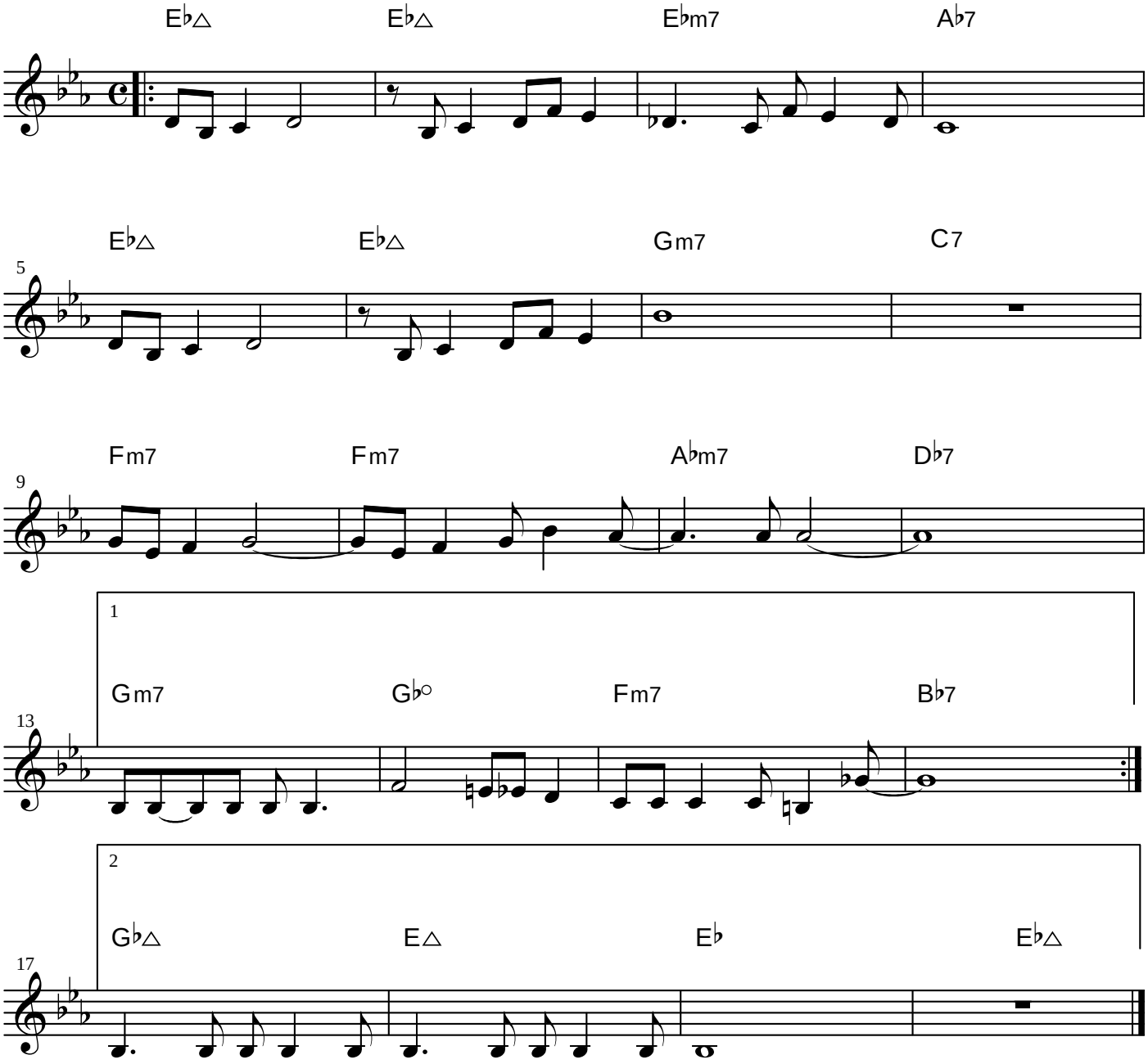
-A-