If

Bread

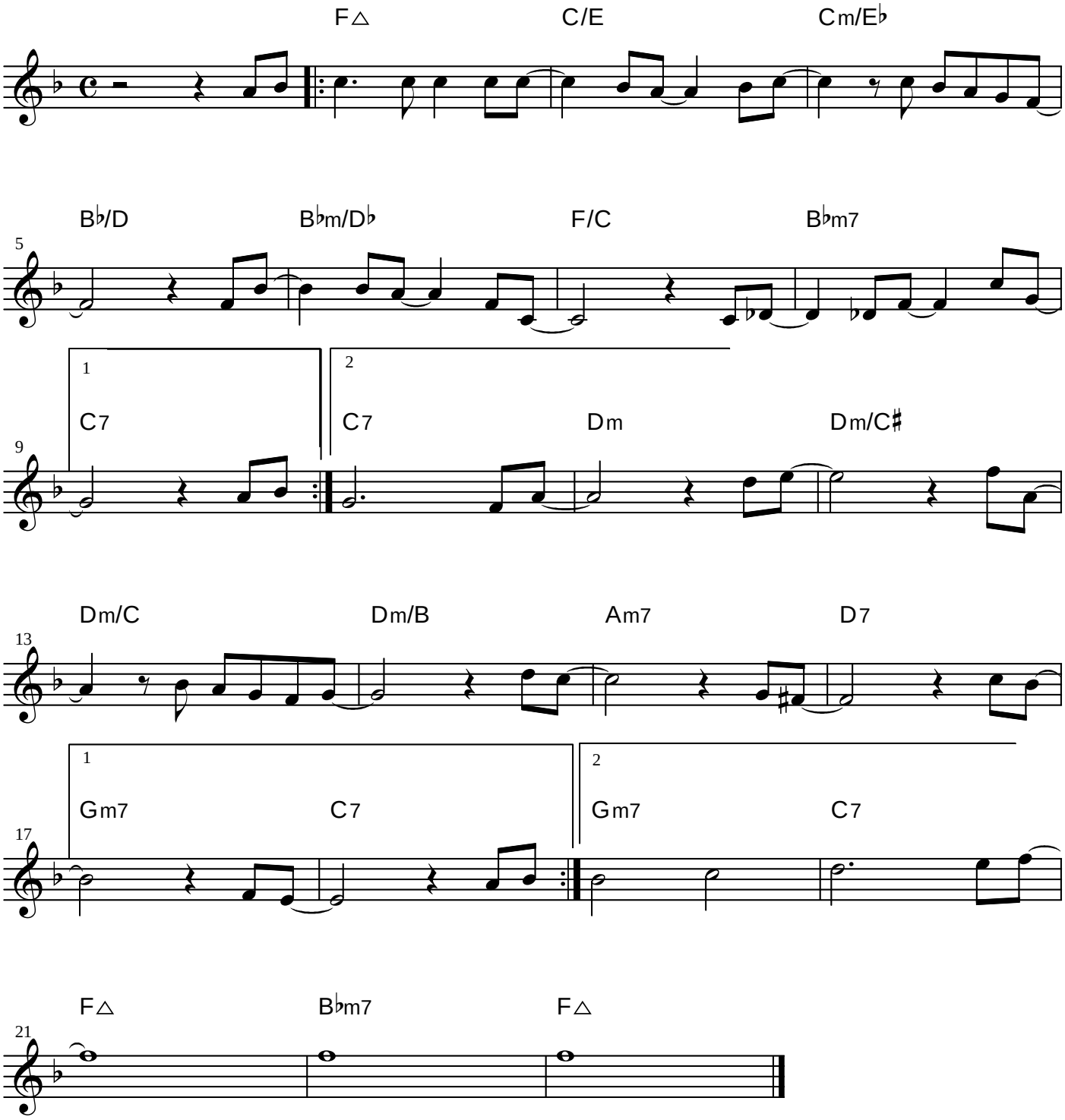
F△
C/E
Cm/E♭
B♭/D
B♭m/D♭
F/C
B♭m7
5
1
2
C7
C7
Dm
Dm/C♯
9
Dm/C
Dm/B
Am7
D7
13
1
2
Gm7
C7
Gm7
C7
17
F△
B♭m7
F△
21