Hey there Delilah
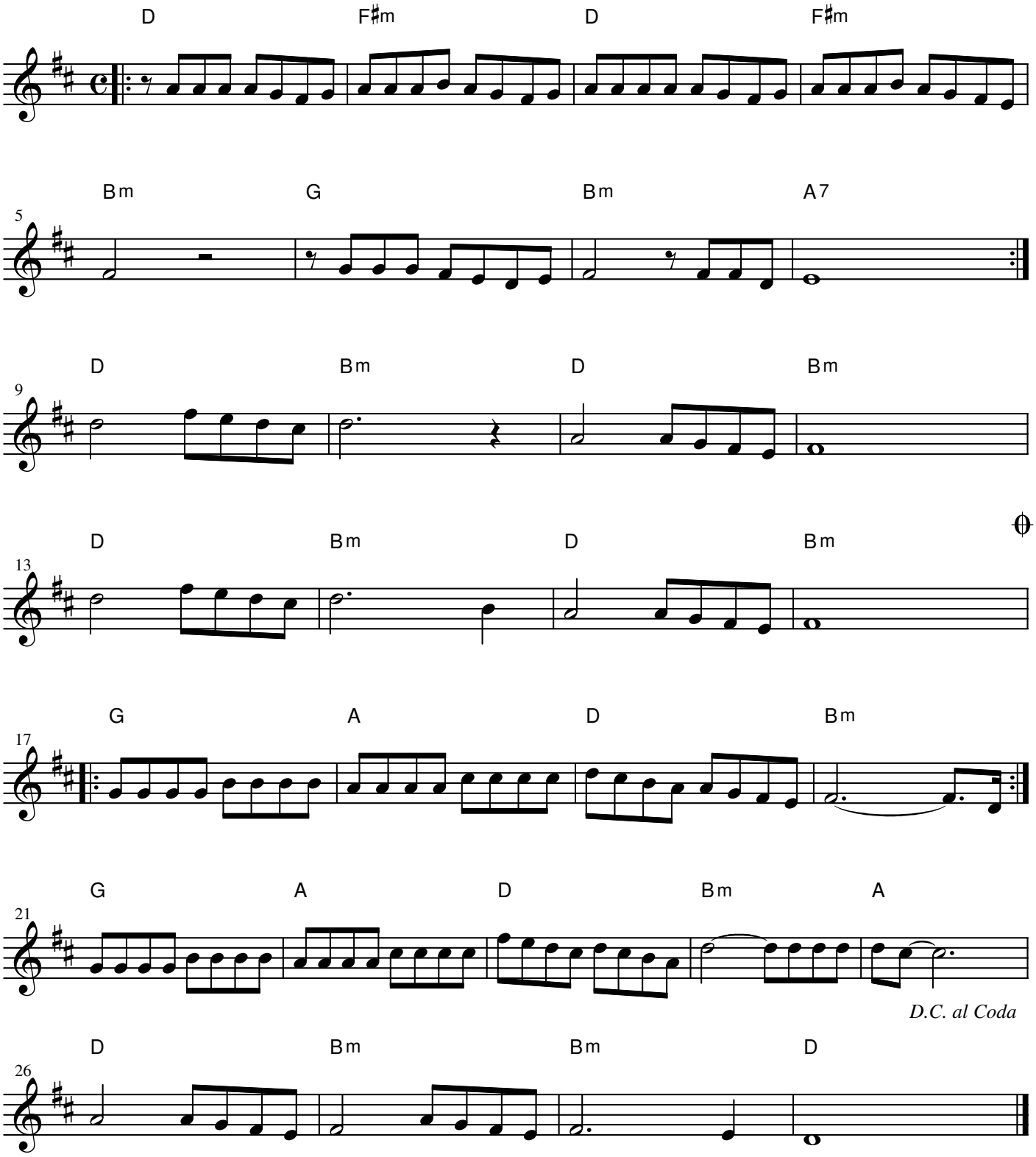
[Composer]