Emoriô
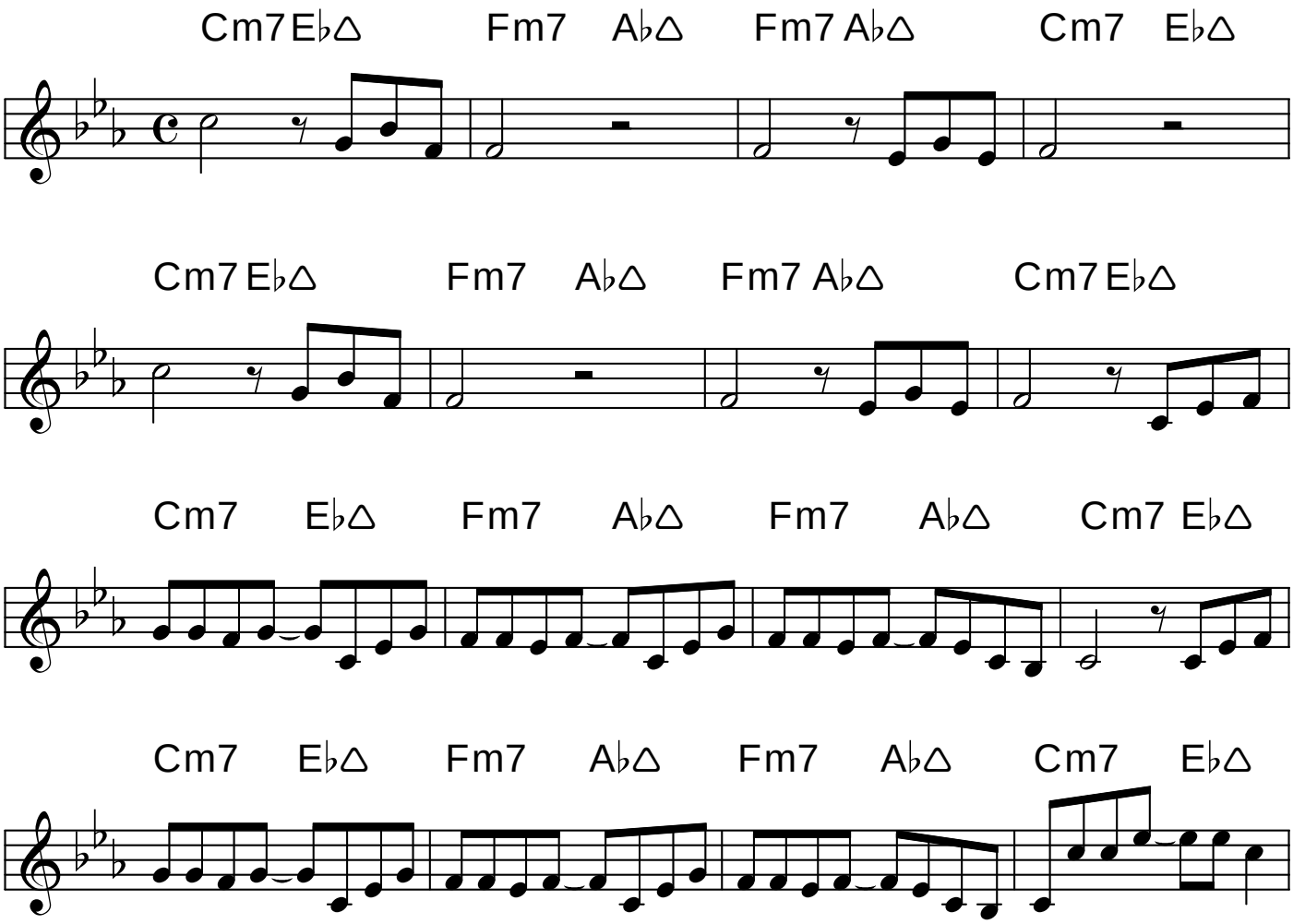
João Donato