Discussão

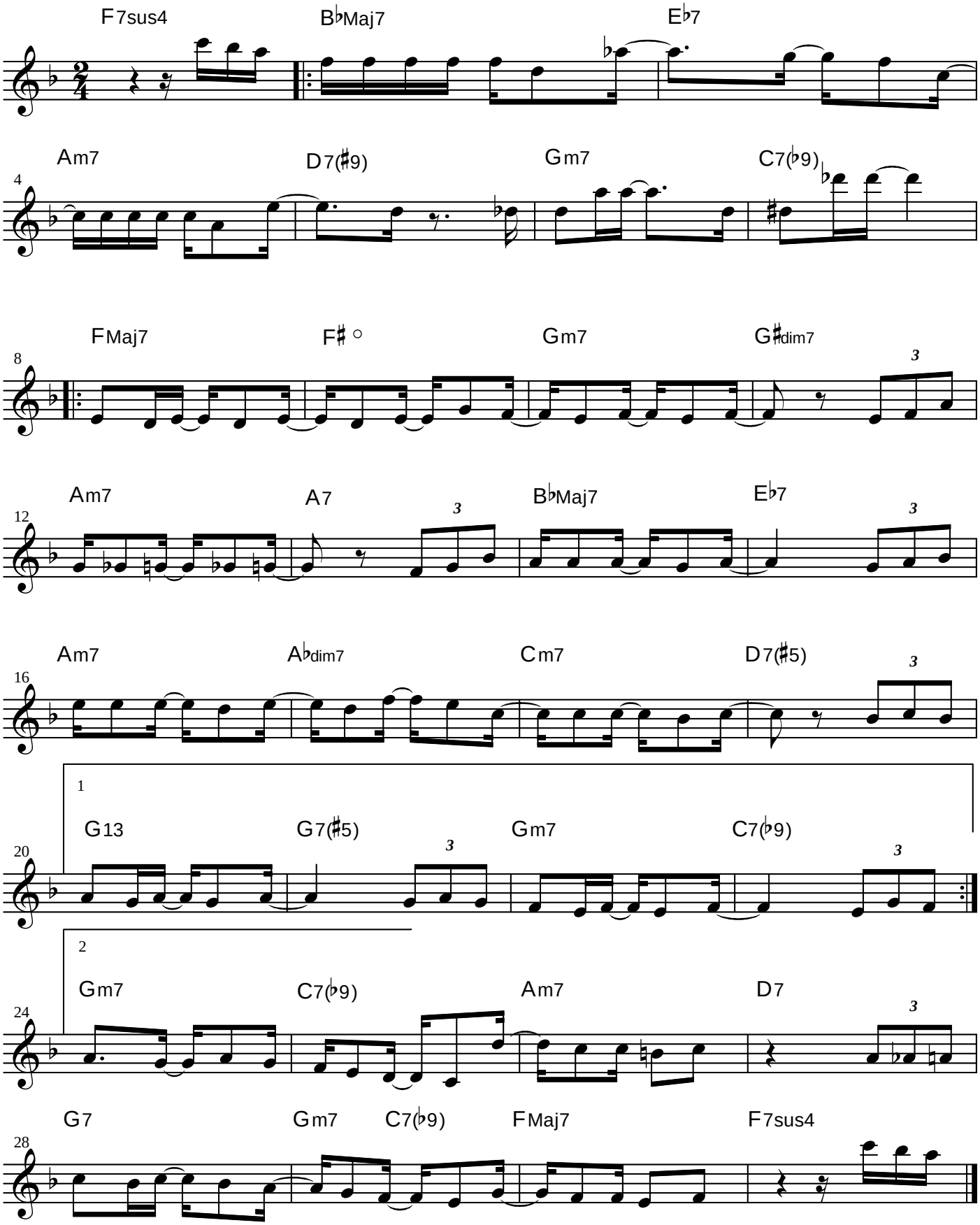
F7sus4
B♭Maj7
E♭7
Am7
D7(♯9)
Gm7
C7(♭9)
FMaj7
F♯°
Gm7
G♯dim7
Am7
A7
B♭Maj7
E♭7
Am7
A♭dim7
Cm7
D7(♯5)
G13
G7(♯5)
Gm7
C7(♭9)
Gm7
C7(♭9)
Am7
D7
G7
Gm7
C7(♭9)
FMaj7
F7sus4