Álibi
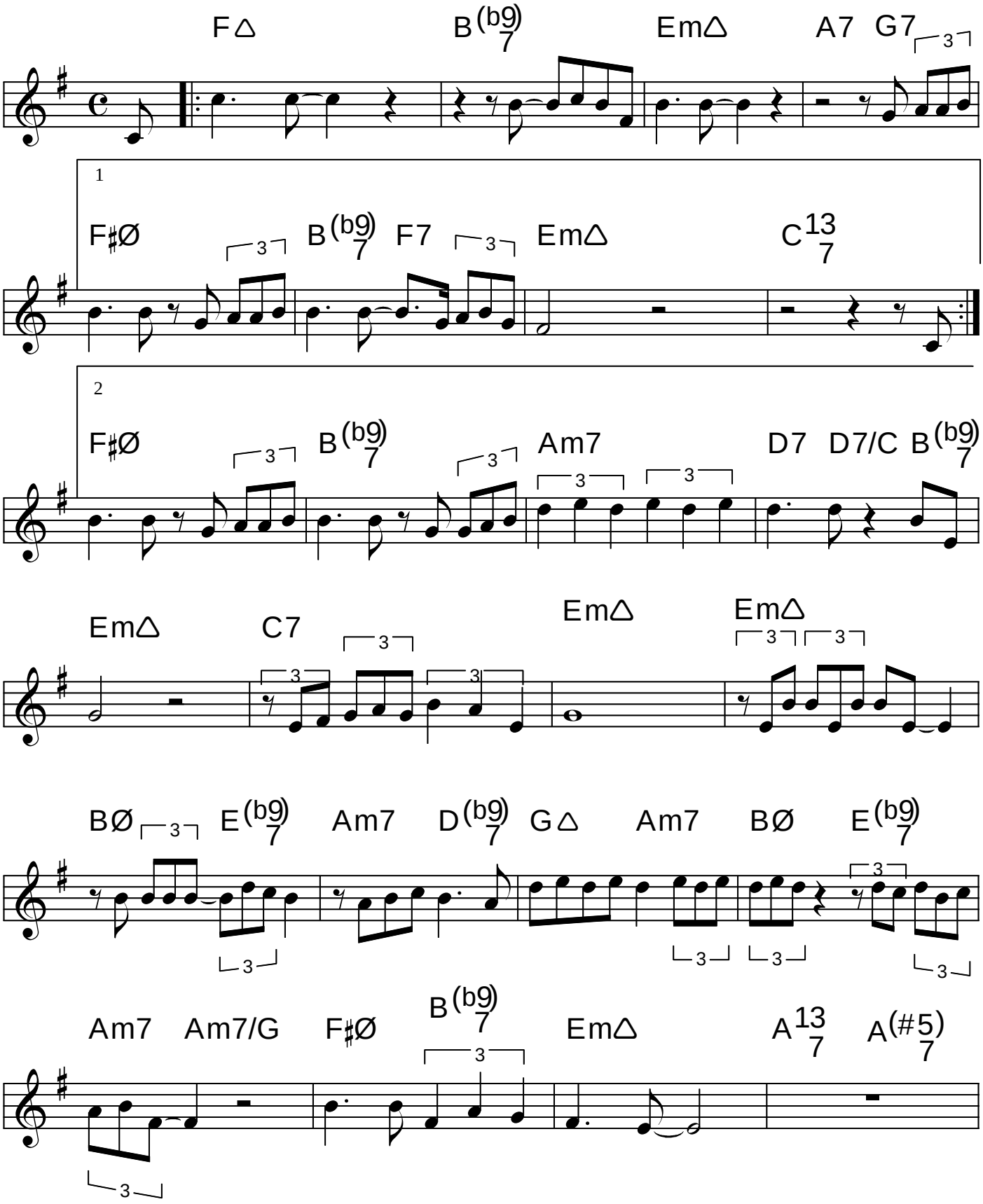
Djavan