Além do horizonte
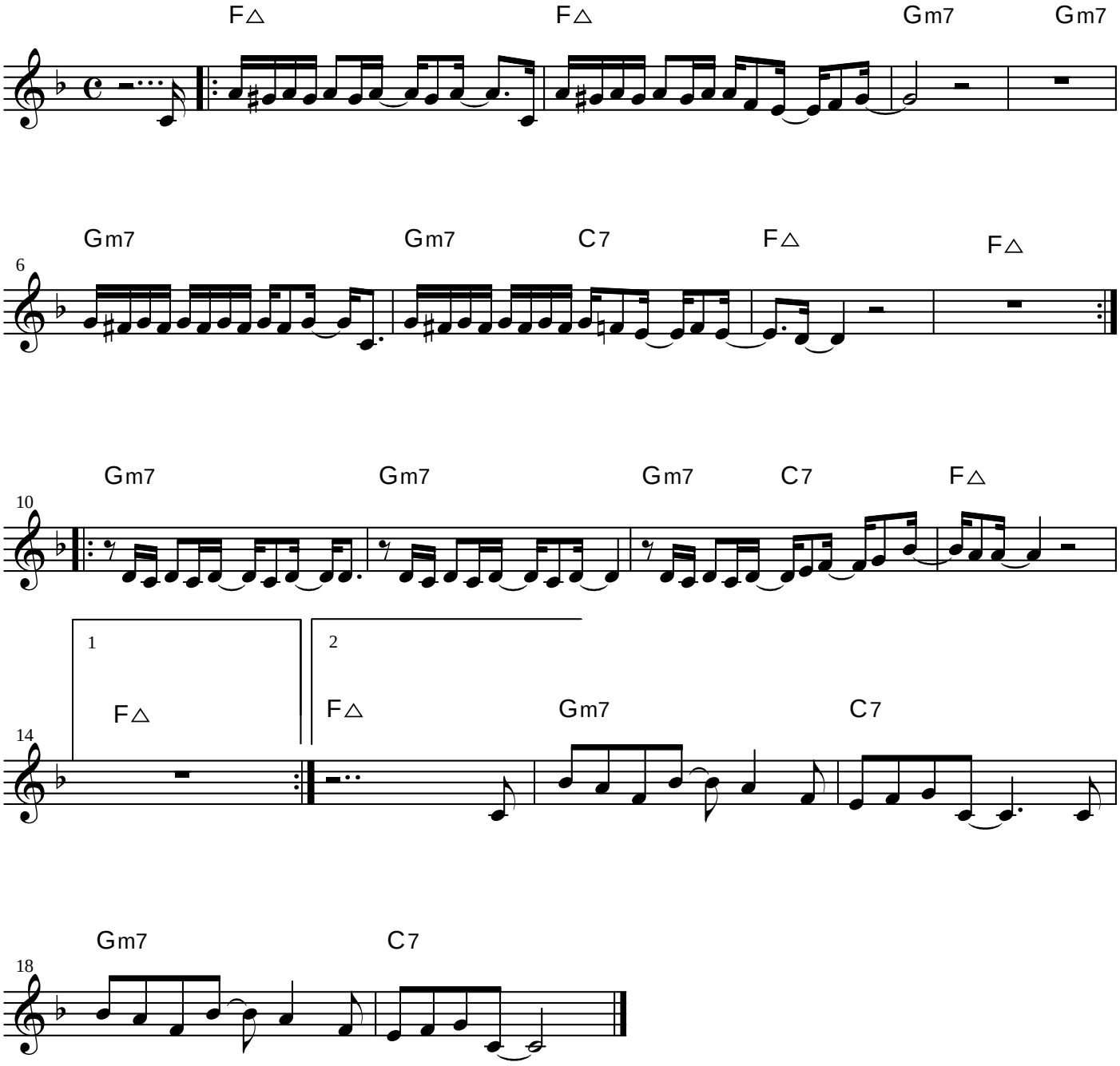
Roberto