A warm summer night
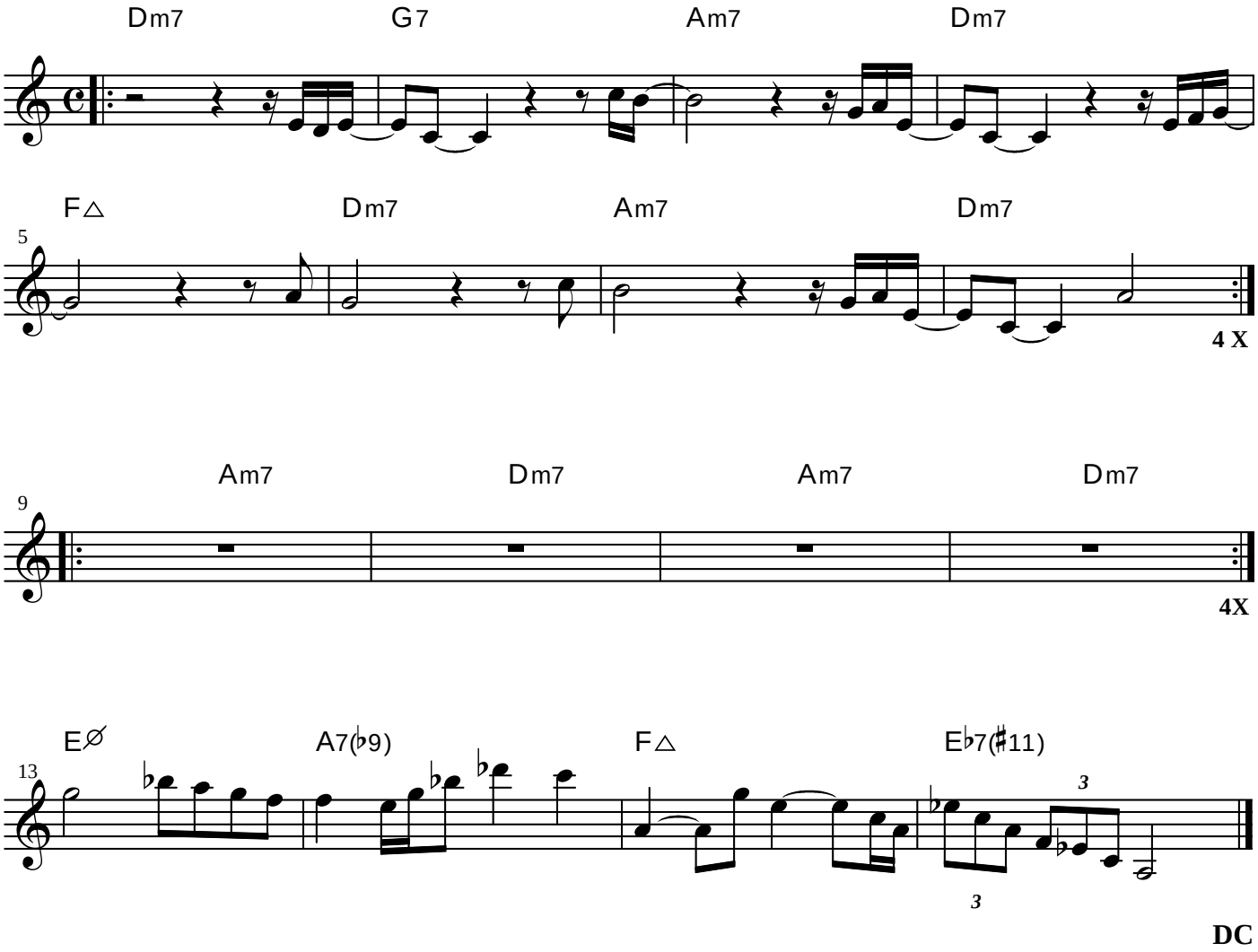
Chic