A formiga

FAIXA - 39
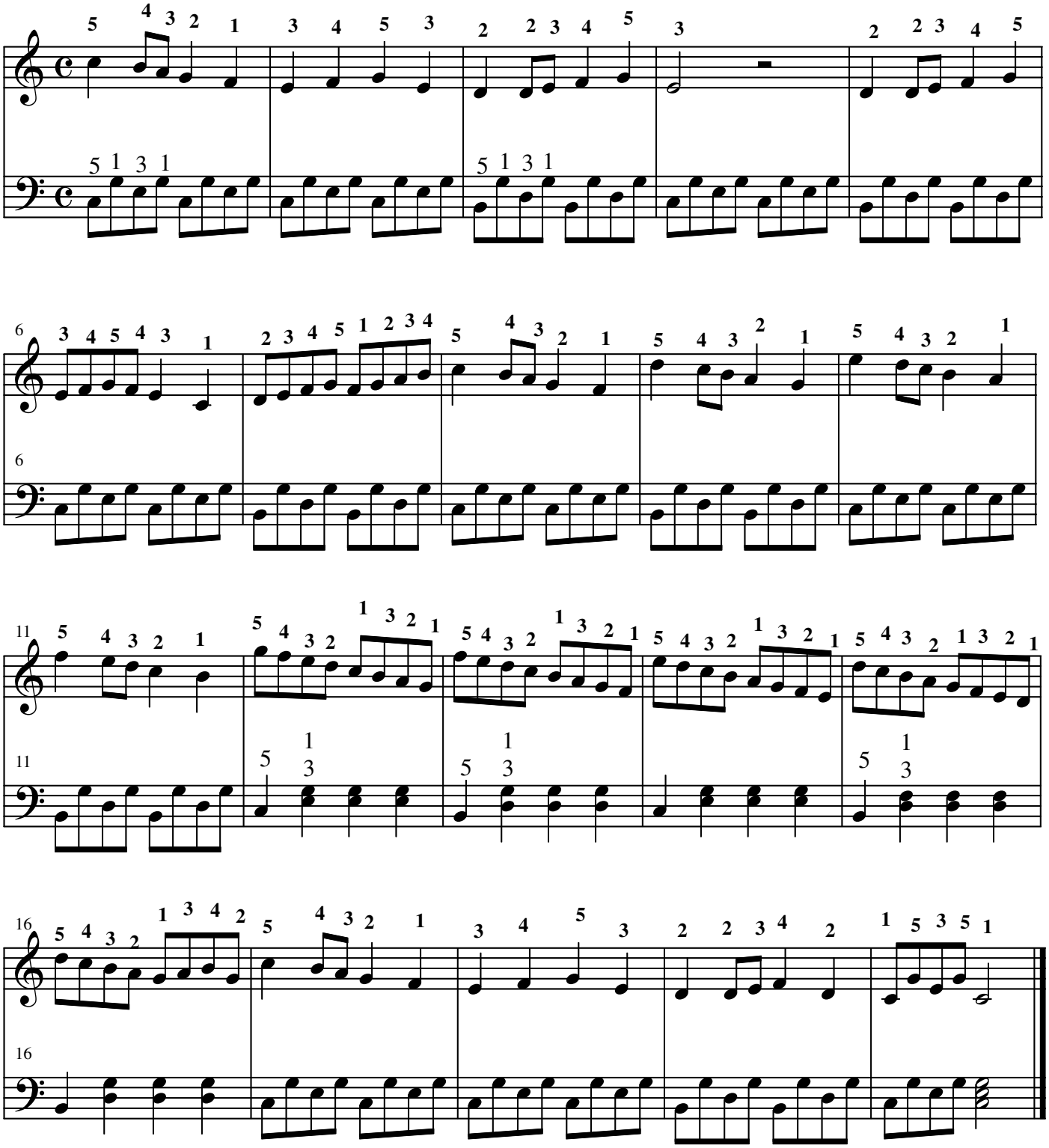
Carlos Branco