Olha

Milton Nascimento
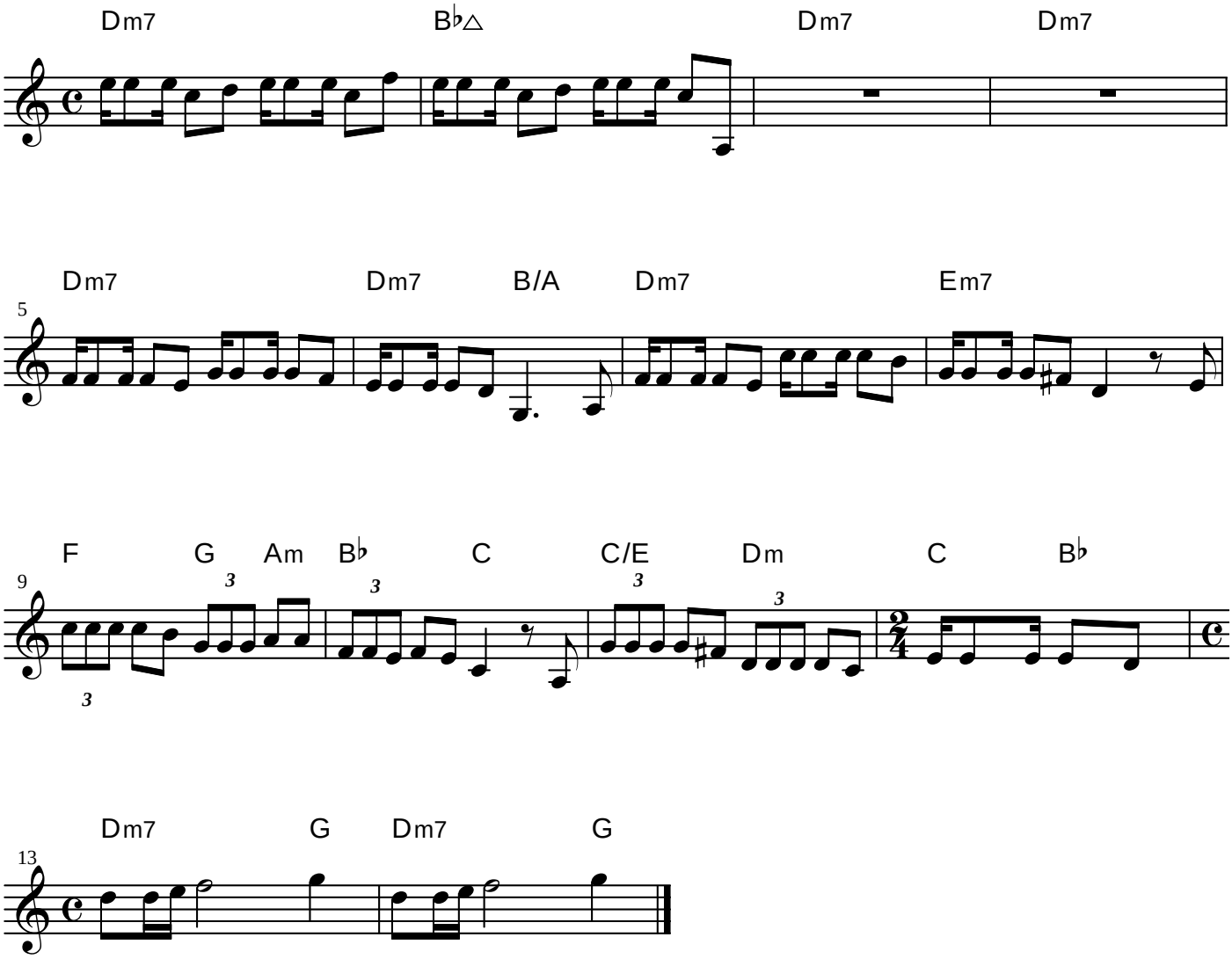
INTRO