Zingara
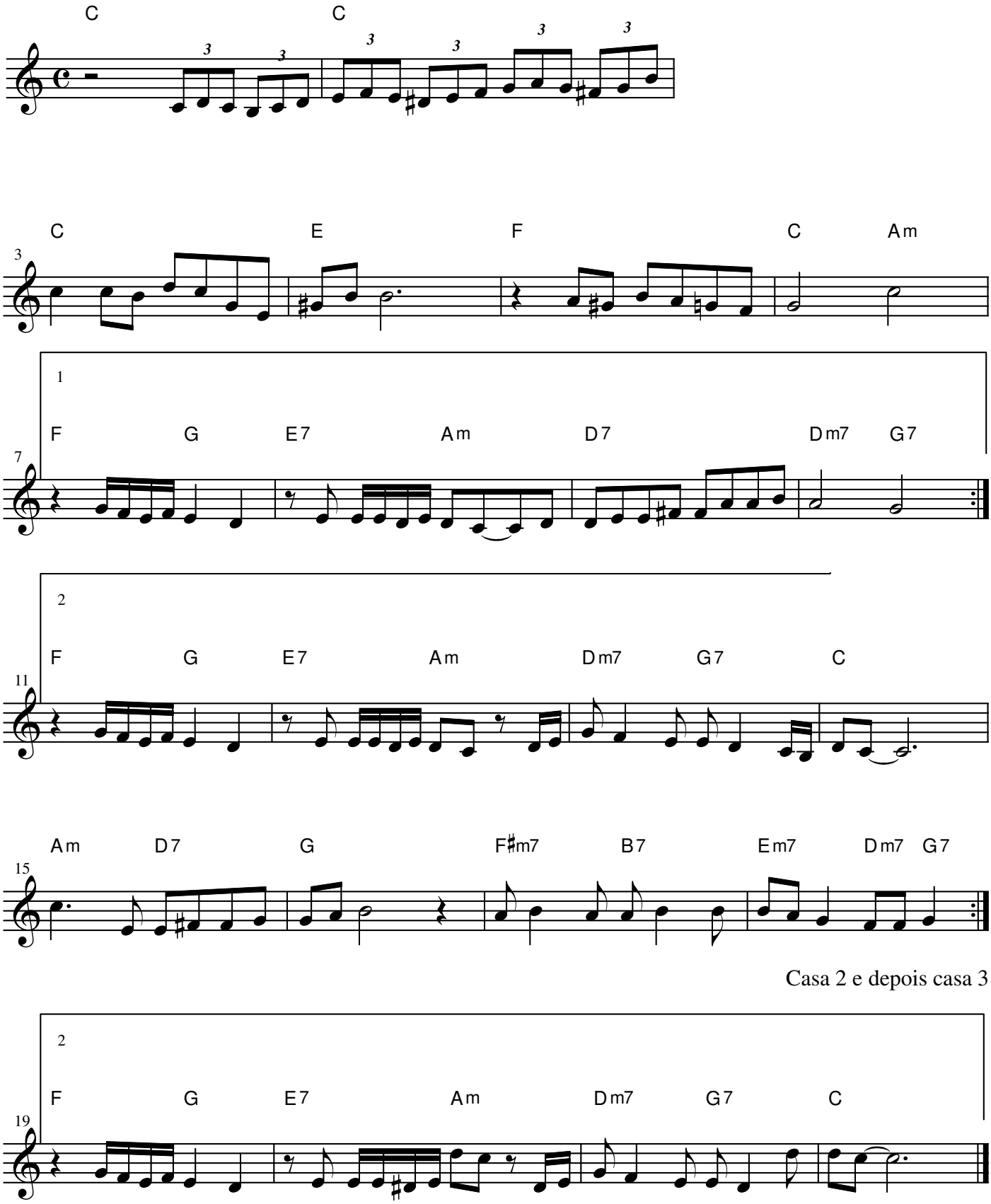
Bob Solo