Nó na Madeira
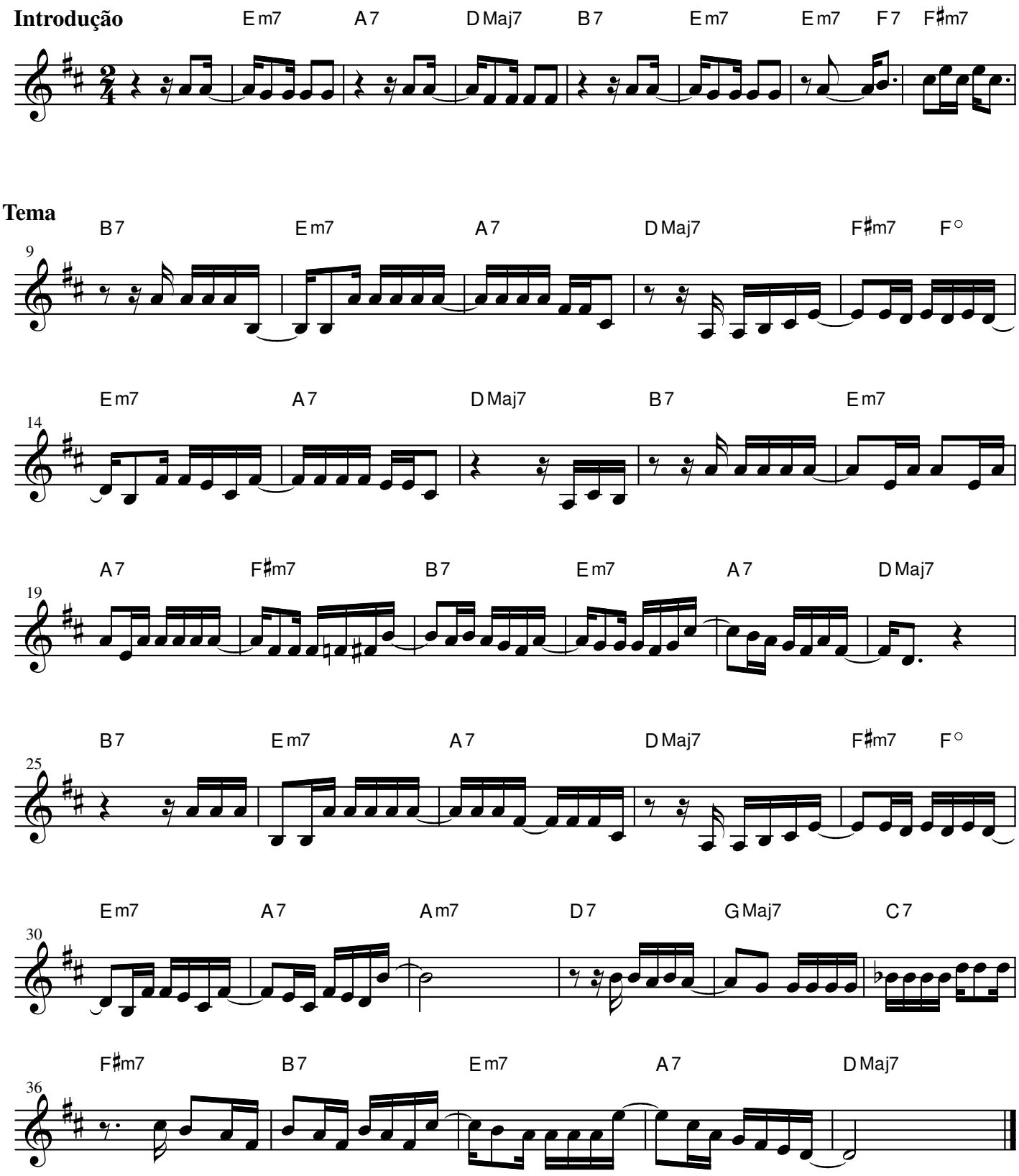
João Nogueira