Volare

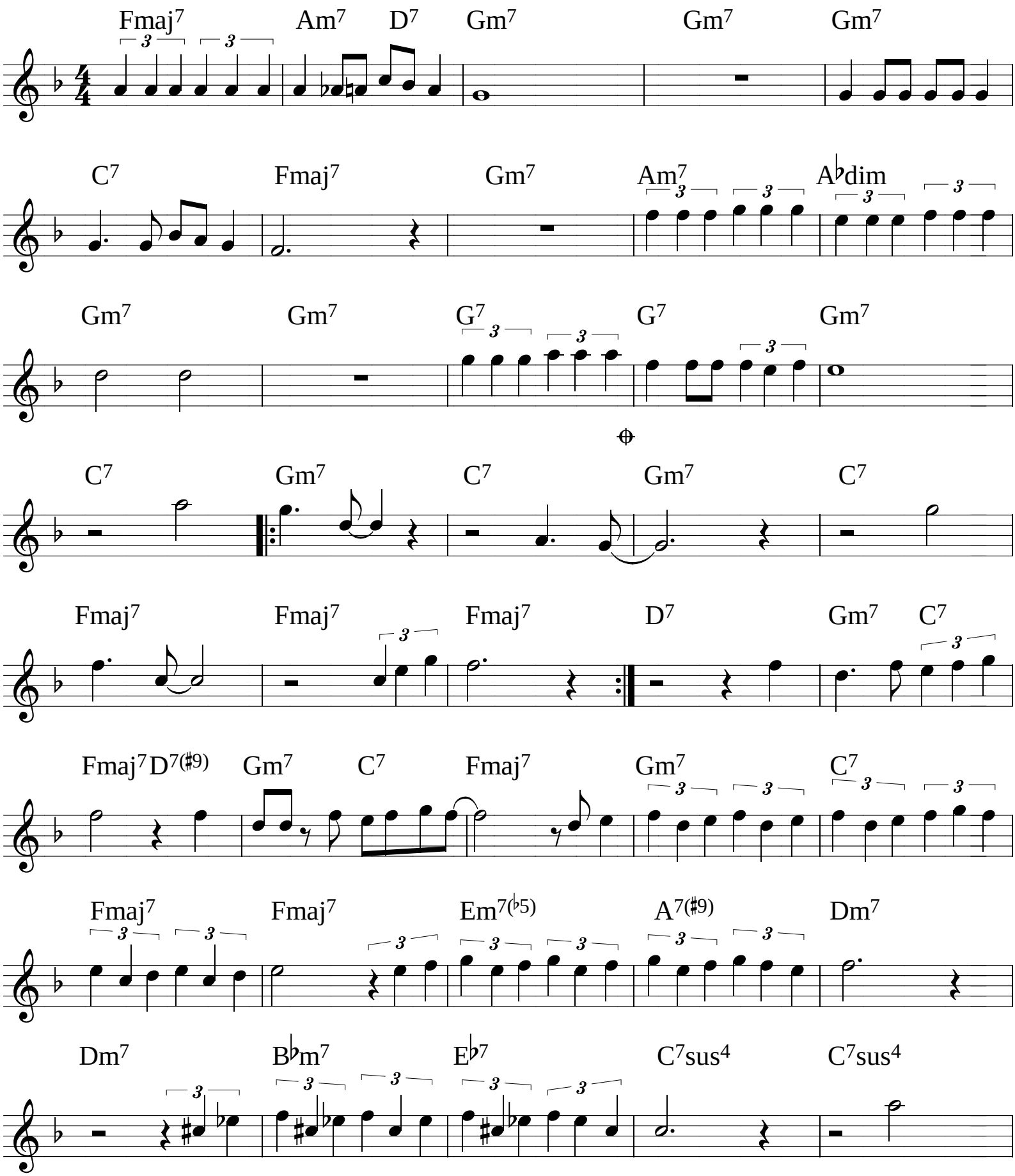
Fmaj7 Am7 D7 Gm7 Gm7 Gm7
C7 Fmaj7 Gm7 Am7 A♭dim
Gm7 Gm7 G7 G7 Gm7
C7 Gm7 C7 Gm7 C7
Fmaj7 Fmaj7 Fmaj7 D7 Gm7 C7
Fmaj7 D7(♯9) Gm7 C7 Fmaj7 Gm7 C7
Fmaj7 Fmaj7 Em7(♭5) A7(♯9) Dm7
Dm7 B♭m7 E♭7 C7sus4 C7sus4