SOLITUDE
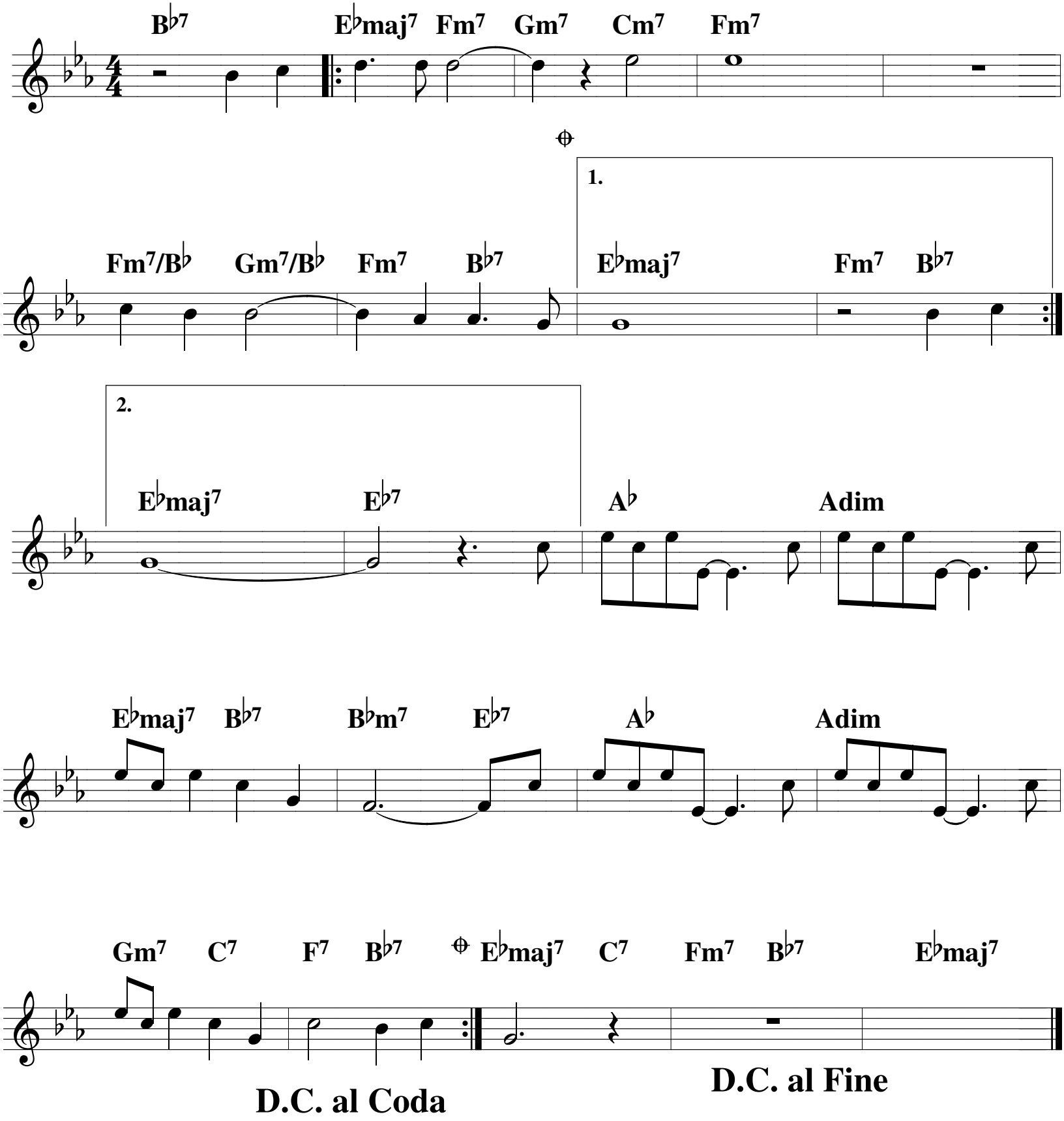
Duke Ellington