My romance

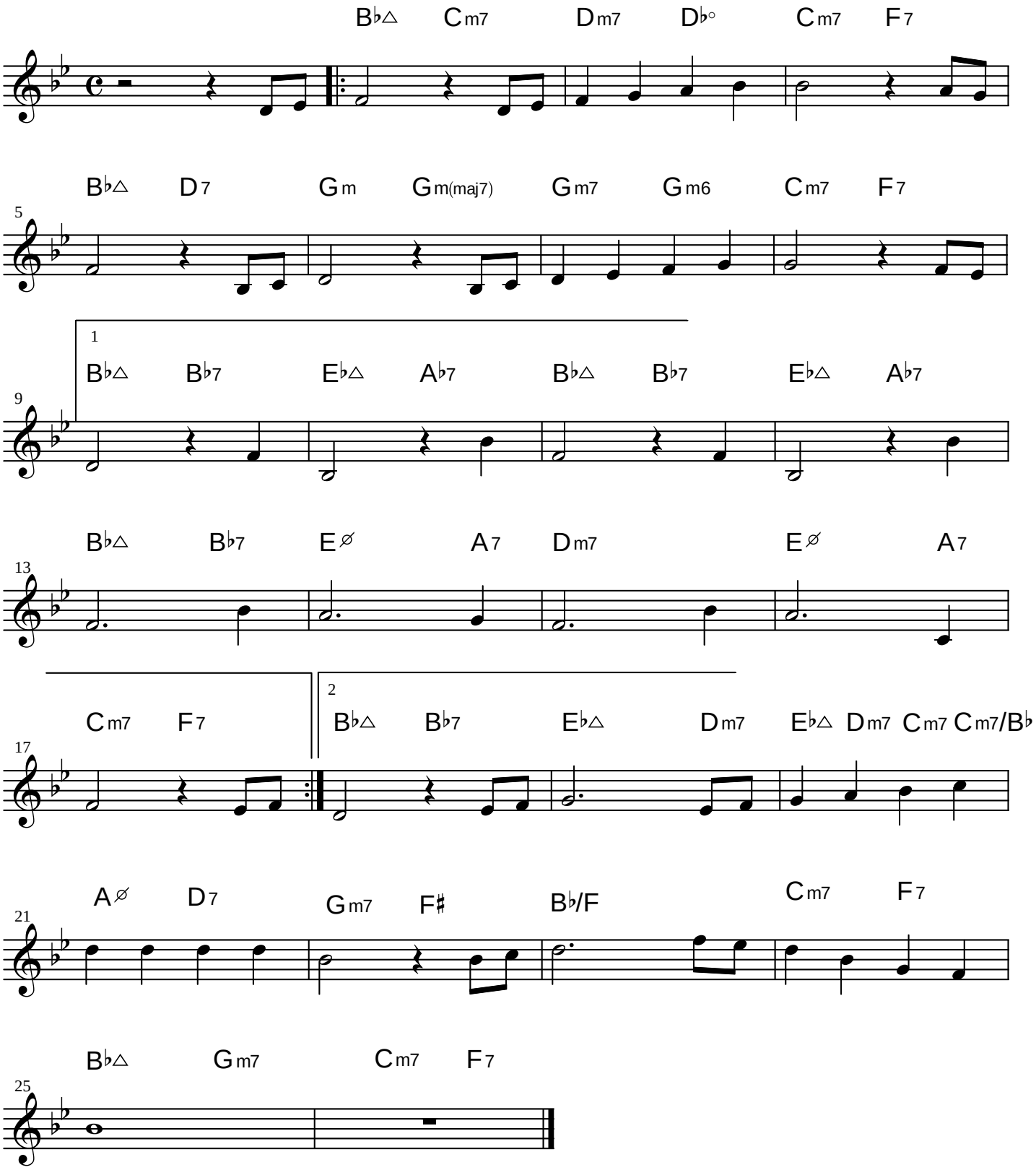
B♭△ Cm7 Dm7 D♭° Cm7 F7
B♭△ D7 Gm Gm(maj7) Gm7 Gm6 Cm7 F7
5
1
B♭△ B♭7 E♭△ A♭7 B♭△ B♭7 E♭△ A♭7
9
B♭△ B♭7 E∅ A7 Dm7 E∅ A7
13
Cm7 F7
2
B♭△ B♭7 E♭△ Dm7 E♭△ Dm7 Cm7 Cm7/B♭
17
A∅ D7 Gm7 F♯ B♭/F Cm7 F7
21
B♭△ Gm7 Cm7 F7
25