Let´s fall in love

-A-
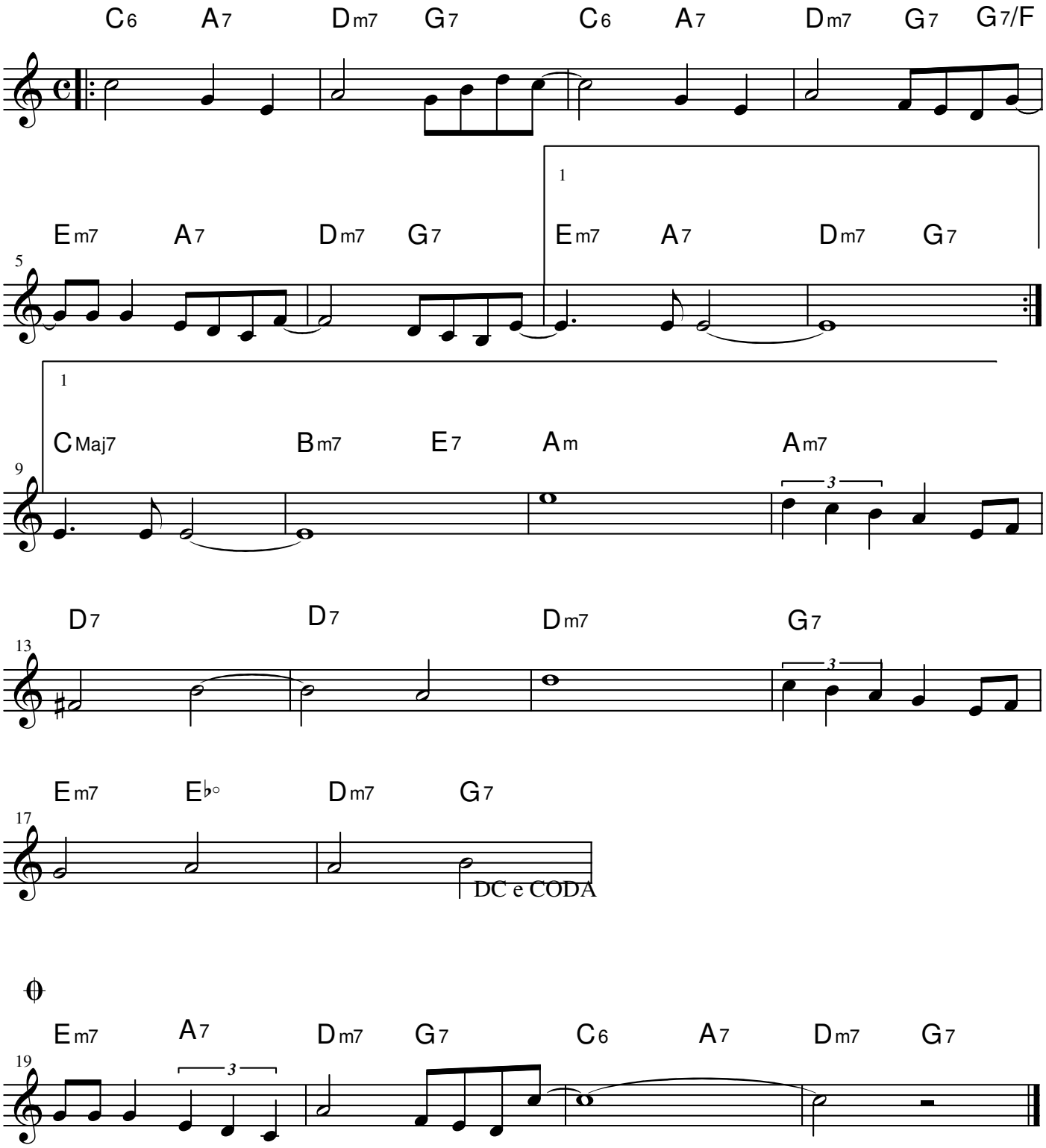
Cole Porter