BEAUTIFULL LOVE
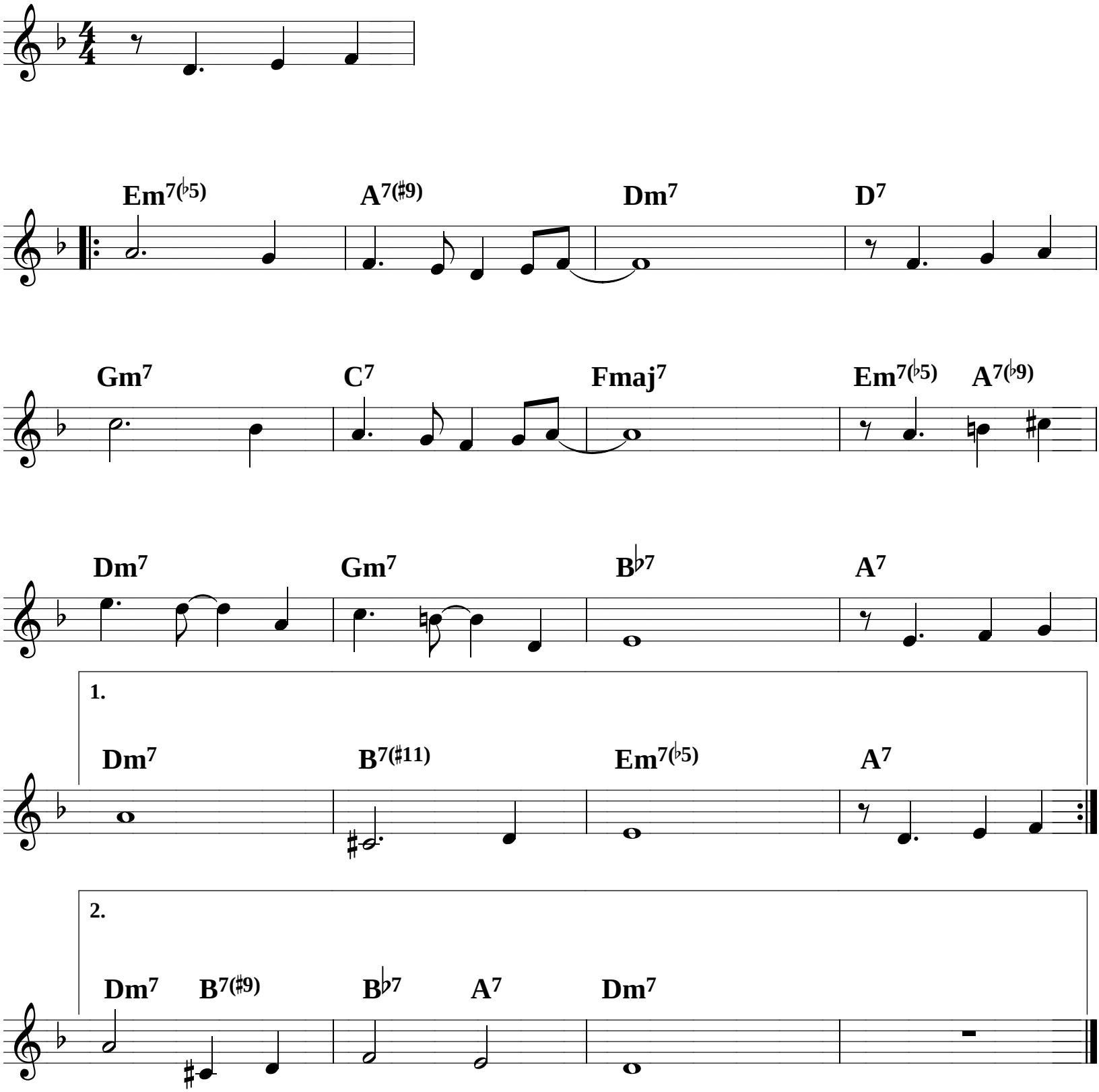
V. YOUNG